# 19p Subtelomere(FITC) FISH Probe

Catalog # FE0166 Size 20 uL

## Applications

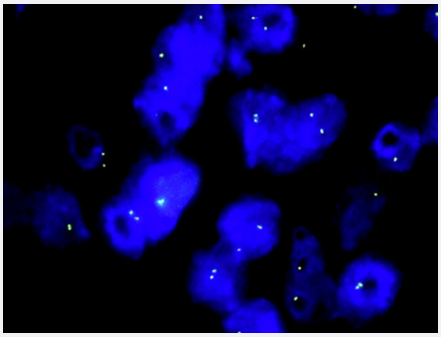

### Fluorescent *In Situ* Hybridization (Formalin/PFA-fixed paraffin-embedded sections)

human renal cell carcinoma (FFPE) stained with 19p subtelomere . human renal cell carcinoma showed no BRCA2 amplification.

### Hybridization position of the probes on the chromosome:

Hybridization position of the probes on the chromosome:

## Specification

| | |
|---|---|
| **Product Description** | Labeled FISH probes for identification of subtelomere aberrations using Fluorescent In Situ Hybridization Technique. (Technology). |
| **Probe** | **Name:** 19p Subtelomere<br>**Size:** Approximately 300kb<br>**Fluorophore:** FITC<br>**Location:** 19p Subtelomere |
| **Origin** | Human |
| **Source** | Genomic DNA |
| **Reactivity** | Human |

Copyright © 2023 Abnova Corporation. All Rights Reserved.

| | |
|---|---|
| **Notice** | We **strongly recommend** the customer to use FFPE FISH PreTreatment Kit 1 (Catalog #: KA2375 or KA2691) for the pretreatment of Formalin-Fixed Paraffin-Embedded (FFPE) tissue sections. |
| **Regulation Status** | For research use only (RUO) |
| **Recommend Usage** | The probe is provided in 5x concentrated format, to allow mixing of up to 5 Subtelomere FISH Probe s in a single hybridization assay. When used alone, it should be diluted to 1x with FISH Hybridization Buffer (Cat # U0028 or U0029) before use. |
| **Supplied Products** | FISH Hybridization Buffer (80 uL) |
| **Storage Instruction** | Store at 4°C in the dark. |
| **Note** | Hybridization position of the probes on the chromosome:<br>Hybridization position of the probes on the chromosome: |
| **Self-Attestation** | Abnova self-attests to comply with the U.S. Framework for Nucleic Acid Synthesis Screening |

## Applications

- Fluorescent *In Situ* Hybridization (Formalin/PFA-fixed paraffin-embedded sections)

  human renal cell carcinoma (FFPE) stained with 19p subtelomere . human renal cell carcinoma showed no BRCA2 amplification.

  Protocol Download

- Fluorescent In Situ Hybridization (Cell)

  Protocol Download

Copyright © 2023 Abnova Corporation. All Rights Reserved.