RecomAb™ Sm Size

PTK2 recombinant monoclonal antibody, clone 3B2

Catalog # RAB08722 Size 50 uL

Applications

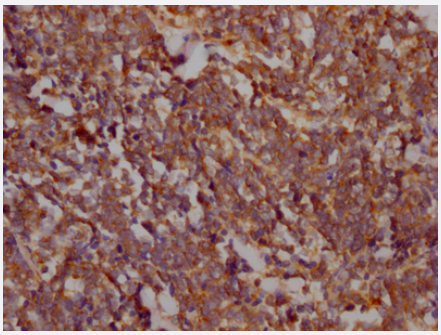

Immunohistochemistry (Formalin/PFA-fixed paraffin-embedded sections)

Immunohistochemical analysis of paraffin-embedded human lung cancer using PTK2 recombinant monoclonal antibody on a Leica Bond™ system. After dewaxing and hydration, antigen retrieval was mediated by high pressure in a citrate buffer (pH 6.0). Section was blocked with 10% normal goat serum 30min at RT. Then primary antibody (1% BSA) was incubated at 4°C overnight. The primary is detected by a Goat anti-rabbit IgG polymer labeled by HRP and visualized using 0.05% DAB.

Specification

Product Description	Rabbit recombinant monoclonal antibody raised against human PTK2.
Antibody Species	Rabbit
Immunogen	Original antibody is raised against a synthetic peptide corresponding to human PTK2.
Reactivity	Human
Form	Liquid
Preparation Method	Mammalian cell (HEK293) expression system
Purification	Affinity chromatography purification
Isotype	IgG
Recommend Usage	ELISA Immunohistochemistry (1:50-1:200) The optimal working dilution should be determined by the end user.

Copyright © 2023 Abnova Corporation. All Rights Reserved.

Storage Buffer	In PBS, pH7.4 (150 mM NaCl, 0.02% sodium azide and 50% glycerol)
Storage Instruction	Store at -20°C or -80°C. Aliquot to avoid repeated freezing and thawing.
Note	This product contains sodium azide: a POISONOUS AND HAZARDOUS SUBSTANCE which shoul d be handled by trained staff only.

Applications

- Immunohistochemistry (Formalin/PFA-fixed paraffin-embedded sections)

  Immunohistochemical analysis of paraffin-embedded human lung cancer using PTK2 recombinant monoclonal antibody on a Leica Bond™ system. After dewaxing and hydration, antigen retrieval was mediated by high pressure in a citrate buffer (pH 6.0). Section was blocked with 10% normal goat serum 30min at RT. Then primary antibody (1% BSA) was incubated at 4°C overnight. The primary is detected by a Goat anti-rabbit IgG polymer labeled by HRP and visualized using 0.05% DAB.

- Enzyme-linked Immunoabsorbent Assay

Gene Info — PTK2

Entrez GeneID	5747
Protein Accession#	Q05397
Gene Name	PTK2
Gene Alias	FADK, FAK, FAK1, pp125FAK
Gene Description	PTK2 protein tyrosine kinase 2
Omim ID	600758
Gene Ontology	Hyperlink
Gene Summary	This gene encodes a cytoplasmic protein tyrosine kinase which is found concentrated in the focal adhesions that form between cells growing in the presence of extracellular matrix constituents. Th e encoded protein is a member of the FAK subfamily of protein tyrosine kinases but lacks signific ant sequence similarity to kinases from other subfamilies. Activation of this gene may be an impor tant early step in cell growth and intracellular signal transduction pathways triggered in response t o certain neural peptides or to cell interactions with the extracellular matrix. At least four transcript variants encoding four different isoforms have been found for this gene, but the full-length natures of only two of them have been determined. [provided by RefSeq
Other Designations	focal adhesion kinase 1

Copyright © 2023 Abnova Corporation. All Rights Reserved.

Pathway

- Axon guidance
- Chemokine signaling pathway
- ErbB signaling pathway
- Focal adhesion
- Leukocyte transendothelial migration
- Pathways in cancer
- Regulation of actin cytoskeleton
- Small cell lung cancer
- VEGF signaling pathway

Disease

- Autistic Disorder
- Genetic Predisposition to Disease
- HIV Infections
- Leukemia
- Mental Retardation
- Neovascularization
- Psychotic Disorders
- Schizophrenia

Copyright © 2023 Abnova Corporation. All Rights Reserved.