RecomAb™ Sm Size

BIRC5 recombinant monoclonal antibody, clone 6G11

Catalog # RAB08493 Size 50 uL

Applications

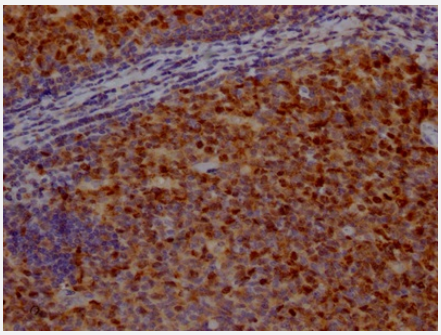

Immunohistochemistry (Formalin/PFA-fixed paraffin-embedded sections)

Immunohistochemical analysis of paraffin-embedded human tonsil tissue using BIRC5 recombinant monoclonal antibody on a Leica Bond™ system. After dewaxing and hydration, antigen retrieval was mediated by high pressure in a citrate buffer (pH 6.0). Section was blocked with 10% normal goat serum 30min at RT. Then primary antibody (1% BSA) was incubated at 4°C overnight. The primary is detected by a Goat anti-rabbit IgG polymer labeled by HRP and visualized using 0.05% DAB.

Specification

Product Description	Rabbit recombinant monoclonal antibody raised against human BIRC5.
Antibody Species	Rabbit
Immunogen	Original antibody is raised against a synthetic peptide corresponding to human BIRC5.
Reactivity	Human
Form	Liquid
Preparation Method	Mammalian cell (HEK293) expression system
Purification	Affinity chromatography purification
Isotype	IgG
Recommend Usage	ELISA Immunohistochemistry (1:50-1:200) The optimal working dilution should be determined by the end user.

Copyright © 2023 Abnova Corporation. All Rights Reserved.

Storage Buffer	In PBS, pH7.4 (150 mM NaCl, 0.02% sodium azide and 50% glycerol)
Storage Instruction	Store at -20°C or -80°C. Aliquot to avoid repeated freezing and thawing.
Note	This product contains sodium azide: a POISONOUS AND HAZARDOUS SUBSTANCE which shoul d be handled by trained staff only.

Applications

- Immunohistochemistry (Formalin/PFA-fixed paraffin-embedded sections)

  Immunohistochemical analysis of paraffin-embedded human tonsil tissue using BIRC5 recombinant monoclonal antibody on a Leica Bond™ system. After dewaxing and hydration, antigen retrieval was mediated by high pressure in a citrate buffer (pH 6.0). Section was blocked with 10% normal goat serum 30min at RT. Then primary antibody (1% BSA) was incubated at 4°C overnight. The primary is detected by a Goat anti-rabbit IgG polymer labeled by HRP and visualized using 0.05% DAB.

- Enzyme-linked Immunoabsorbent Assay

Gene Info — BIRC5

Entrez GeneID	332
Protein Accession#	O15392
Gene Name	BIRC5
Gene Alias	API4, EPR-1
Gene Description	baculoviral IAP repeat-containing 5
Omim ID	603352
Gene Ontology	Hyperlink
Gene Summary	This gene is a member of the inhibitor of apoptosis (IAP) gene family, which encode negative reg ulatory proteins that prevent apoptotic cell death. IAP family members usually contain multiple bac ulovirus IAP repeat (BIR) domains, but this gene encodes proteins with only a single BIR domain. The encoded proteins also lack a C-terminus RING finger domain. Gene expression is high durin g fetal development and in most tumors yet low in adult tissues. Antisense transcripts are involved in the regulation of this gene's expression. At least four transcript variants encoding distinct isofor ms have been found for this gene, but the full-length natures of only three of them have been deter mined. [provided by RefSeq
Other Designations	apoptosis inhibitor 4|baculoviral IAP repeat-containing protein 5|survivin variant 3 alpha

Copyright © 2023 Abnova Corporation. All Rights Reserved.

Pathway

- Colorectal cancer
- Pathways in cancer

Disease

- Adenocarcinoma
- Carcinoma
- Cell Transformation
- Colorectal Neoplasms
- Esophageal Neoplasms
- Genetic Predisposition to Disease
- Head and Neck Neoplasms
- Kidney Failure
- Leukemia
- Lung Neoplasms
- Lymphatic Metastasis
- Neoplasm Recurrence
- Neoplasms
- Neovascularization
- Pancreatic Neoplasms
- Papillomavirus Infections
- Stomach Neoplasms
- Urologic Neoplasms
- Uterine Cervical Neoplasms

Copyright © 2023 Abnova Corporation. All Rights Reserved.