RecomAb™

HSP90AA1 recombinant monoclonal antibody, clone 4F8

Catalog # RAB04365 Size 100 uL

Applications

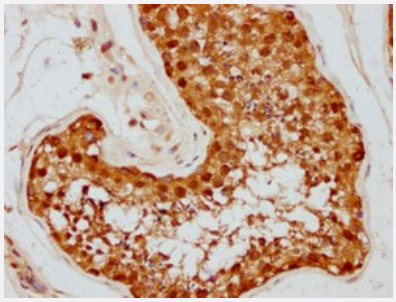

Immunohistochemistry

Immunohistochemical staining of human testis tissue with HSP90AA1 recombinant monoclonal antibody, clone 4F8 (Cat # RAB04365) (diluated at 1:87.5).

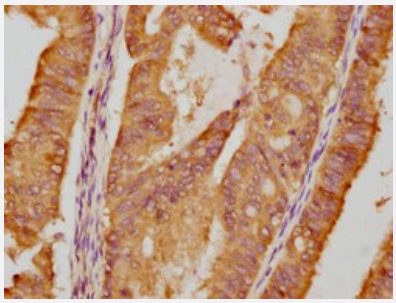

Immunohistochemistry

Immunohistochemical staining of human endometrial cancer with HSP90AA1 recombinant monoclonal antibody, clone 4F8 (Cat # RAB04365) (diluated at 1:87.5).

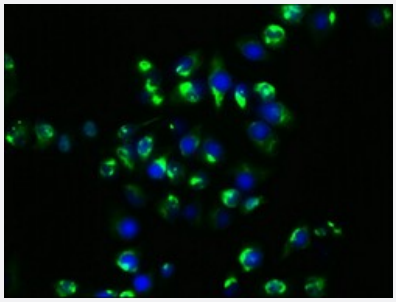

Immunofluorescence

Immunofluorescent staining of Hela cells with HSP90AA1 recombinant monoclonal antibody, clone 4F8 (Cat # RAB04365) (diluated at 1:29). The secondary antibody was Alexa Fluor 488-congugated goat anti-rabbit IgG (green). Counter-stain DAPI was used (blue).

Specification

Product Description	Rabbit recombinant monoclonal antibody raised against human HSP90AA1.

Copyright © 2023 Abnova Corporation. All Rights Reserved.

Antibody Species	Rabbit
Immunogen	Original antibody is raised against a synthetic peptide corresponding to human HSP90AA1.
Reactivity	Human
Form	Liquid
Preparation Method	Mammalian cell (HEK293) expression system
Purification	Affinity chromatography
Isotype	IgG
Recommend Usage	ELISA Immunofluorescence (1:20-1:200) Immunohistochemistry (1:50-1:200) The optimal working dilution should be determined by the end user.
Storage Buffer	In PBS, pH7.4 (150mM NaCl, 50% glycerol and 0.02% sodium azide)
Storage Instruction	Store at -20 °C or -80 °C. Aliquot to avoid repeated freezing and thawing.
Note	This product contains sodium azide: a POISONOUS AND HAZARDOUS SUBSTANCE which shoul d be handled by trained staff only.

Applications

- Immunohistochemistry

  Immunohistochemical staining of human testis tissue with HSP90AA1 recombinant monoclonal antibody, clone 4F8 (Cat # RAB04365) (diluated at 1:87.5).

- Immunohistochemistry

  Immunohistochemical staining of human endometrial cancer with HSP90AA1 recombinant monoclonal antibody, clone 4F8 (Cat # RAB04365) (diluated at 1:87.5).

- Immunofluorescence

  Immunofluorescent staining of Hela cells with HSP90AA1 recombinant monoclonal antibody, clone 4F8 (Cat # RAB04365) (diluated at 1:29). The secondary antibody was Alexa Fluor 488-congugated goat anti-rabbit IgG (green). Counter-stain DAPI was used (blue).

- Enzyme-linked Immunoabsorbent Assay

Copyright © 2023 Abnova Corporation. All Rights Reserved.

Gene Info — HSP90AA1

Entrez GeneID	3320
Protein Accession#	P07900
Gene Name	HSP90AA1
Gene Alias	FLJ31884, HSP86, HSP89A, HSP90A, HSP90N, HSPC1, HSPCA, HSPCAL1, HSPCAL4, HSPN, Hsp89, Hsp90, LAP2
Gene Description	heat shock protein 90kDa alpha (cytosolic), class A member 1
Omim ID	140571
Gene Ontology	Hyperlink
Gene Summary	HSP90 proteins are highly conserved molecular chaperones that have key roles in signal transduction, protein folding, protein degradation, and morphologic evolution. HSP90 proteins normally associate with other cochaperones and play important roles in folding newly synthesized proteins or stabilizing and refolding denatured proteins after stress. There are 2 major cytosolic HSP90 proteins, HSP90AA1, an inducible form, and HSP90AB1 (MIM 140572), a constitutive form. Other HSP90 proteins are found in endoplasmic reticulum (HSP90B1; MIM 191175) and mitochondria (TRAP1; MIM 606219) (Chen et al., 2005 [PubMed 16269234]).[supplied by OMIM
Other Designations	heat shock 90kD protein 1, alpha|heat shock 90kD protein 1, alpha-like 4|heat shock 90kD protein, alpha-like 4|heat shock 90kDa protein 1, alpha

Pathway

- Antigen processing and presentation
- Pathways in cancer
- Prostate cancer

Disease

- Asthma
- Cardiovascular Diseases
- Cleft Lip
- Cleft Palate

Copyright © 2023 Abnova Corporation. All Rights Reserved.

- Diabetes Mellitus
- Edema

Copyright © 2023 Abnova Corporation. All Rights Reserved.