RecomAb™

ERBB2 recombinant monoclonal antibody, clone 5F6

Catalog # RAB04152 Size 100 uL

Applications

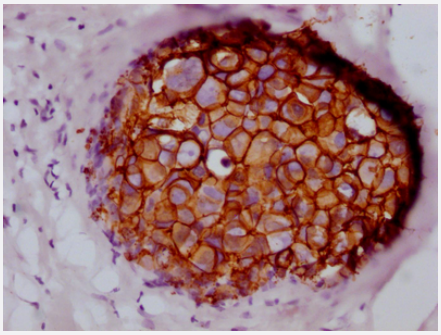

Immunohistochemistry

Immunohistochemistry image of ERBB2 recombinant monoclonal antibody, clone 5F6 diluted at 1:100 and staining in paraffin-embedded human breast cancer performed on a Leica BondTM system.

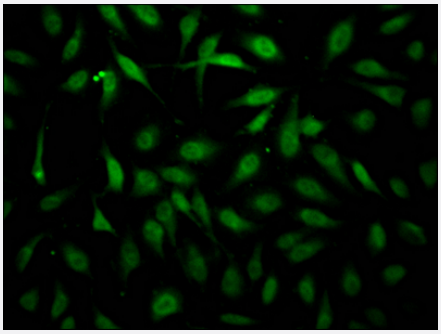

Immunofluorescence

Immunofluorescence staining of Hela Cells with ERBB2 recombinant monoclonal antibody, clone 5F6 at 1:50, counter-stained with DAPI.

Specification

Product Description	Rabbit recombinant monoclonal antibody raised against human ERBB2.
Antibody Species	Rabbit
Immunogen	Original antibody is raised against recombinant protein corresponding to full length human ERBB2.
Reactivity	Human
Form	Liquid
Preparation Method	Mammalian cell (HEK293) expression system

Copyright © 2023 Abnova Corporation. All Rights Reserved.

Purification	Affinity-chromatography
Isotype	IgG
Recommend Usage	ELISA Immunohistochemistry (1:50-1:200) Immunofluorescence(1:20-1:200) The optimal working dilution should be determined by the end user.
Storage Buffer	In PBS, pH7.4 (150 mM NaCl, 50% glycerol and 0.02% sodium azide)
Storage Instruction	Store at -20°C or -80°C. Aliquot to avoid repeated freezing and thawing.
Note	This product contains sodium azide: a POISONOUS AND HAZARDOUS SUBSTANCE which shoul d be handled by trained staff only.

Applications

- Immunohistochemistry

  Immunohistochemistry image of ERBB2 recombinant monoclonal antibody, clone 5F6 diluted at 1:100 and staining in paraffin-embedded human breast cancer performed on a Leica BondTM system.

- Immunofluorescence

  Immunofluorescence staining of Hela Cells with ERBB2 recombinant monoclonal antibody, clone 5F6 at 1:50, counter-stained with DAPI.

- Enzyme-linked Immunoabsorbent Assay

Gene Info — ERBB2

Entrez GeneID	2064
Protein Accession#	P04626
Gene Name	ERBB2
Gene Alias	CD340, HER-2, HER-2/neu, HER2, NEU, NGL, TKR1
Gene Description	v-erb-b2 erythroblastic leukemia viral oncogene homolog 2, neuro/glioblastoma derived oncogen e homolog (avian)
Omim ID	137215 137800 164870 211980
Gene Ontology	Hyperlink

Copyright © 2023 Abnova Corporation. All Rights Reserved.

Gene Summary	This gene encodes a member of the epidermal growth factor (EGF) receptor family of receptor tyrosine kinases. This protein has no ligand binding domain of its own and therefore cannot bind growth factors. However, it does bind tightly to other ligand-bound EGF receptor family members to form a heterodimer, stabilizing ligand binding and enhancing kinase-mediated activation of downstream signalling pathways, such as those involving mitogen-activated protein kinase and phosphatidylinositol-3 kinase. Allelic variations at amino acid positions 654 and 655 of isoform a (positions 624 and 625 of isoform b) have been reported, with the most common allele, Ile654/Ile655, shown here. Amplification and/or overexpression of this gene has been reported in numerous cancers, including breast and ovarian tumors. Alternative splicing results in several additional transcript variants, some encoding different isoforms and others that have not been fully characterized. [provided by RefSeq
Other Designations	c-erb B2/neu protein|erbB-2|herstatin|neuroblastoma/glioblastoma derived oncogene homolog|v-erb-b2 avian erythroblastic leukemia viral oncogene homolog 2 (neuro/glioblastoma derived oncogene homolog)

Pathway

- Adherens junction
- Bladder cancer
- Calcium signaling pathway
- Endometrial cancer
- ErbB signaling pathway
- Focal adhesion
- Non-small cell lung cancer
- Pancreatic cancer
- Pathways in cancer
- Prostate cancer

Disease

- Adenocarcinoma
- Ataxia telangiectasia
- Brain Neoplasms
- Breast cancer

Copyright © 2023 Abnova Corporation. All Rights Reserved.

- Breast Neoplasms
- Carcinoma
- Cell Transformation
- Cleft Lip
- Cleft Palate
- Colorectal Neoplasms
- Disease Progression
- Endometrial Neoplasms
- Esophageal Neoplasms
- Fibroadenoma
- Gastritis
- Genetic Predisposition to Disease
- Glioma
- Head and Neck Neoplasms
- Heart Diseases
- Kidney Failure
- Laryngeal Neoplasms
- Lung Neoplasms
- Lymphatic Metastasis
- Mouth Neoplasms
- Neoplasm Invasiveness
- Neoplasm Metastasis
- Neoplasm Recurrence

- Neoplasms
- Obesity

Copyright © 2023 Abnova Corporation. All Rights Reserved.

- Ovarian cancer
- Ovarian Neoplasms
- Pancreatic cancer
- Pancreatic Neoplasms
- Papillomavirus Infections
- Pharyngeal Neoplasms
- Prostate cancer
- Prostatic Hyperplasia
- Prostatic Neoplasms
- Pulmonary Disease
- Skin Neoplasms
- Stomach Neoplasms
- Thyroid Neoplasms
- Tooth Abnormalities
- Urinary Bladder Neoplasms
- Uterine Cervical Neoplasms
- Werner syndrome

Copyright © 2023 Abnova Corporation. All Rights Reserved.