RecomAb™

# ERBB2 recombinant monoclonal antibody, clone SAIC-02A-7

Catalog # RAB03433 Size 200 ug

## Applications

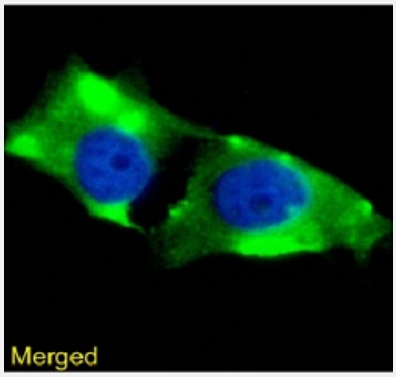


### Immunofluorescence

Immunofluorescent staining of MCF-7 cells with ERBB2 recombinant monoclonal antibody, clone SAIC-02A-7 (Cat # RAB03433).
Immunofluorescence analysis of paraformaldehyde fixed MCF-7 cells stained with the chimeric r version of RAB03433 at 10 ug/mL followed by Alexa Fluor® 488 secondary antibody (2 ug/mL), showing membrane and cytoplasmic staining. The nuclear stain is DAPI (blue). The isotype control was stained with anti-Fluorescein antibody followed by staining with Alexa Fluor® 488 secondary antibody.

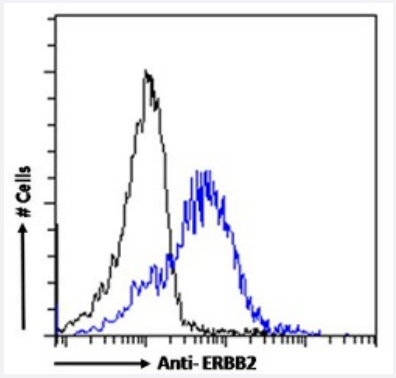


### Flow Cytometry

Flow cytometric analysis of MCF-7 cells with ERBB2 recombinant monoclonal antibody, clone SAIC-02A-7 (Cat # RAB03433).
MCF-7 cells were stained with anti-Fluorescein IgG antibody (isotype control-black line) or the r1 version of RAB03433 (blue line) at a dilution of 1:100 for 1h at RT. After washing the bound antibody was detected using a goat anti-mouse IgG AlexaFluor® 488 antibody at a dilution of 1:1000 and cells analyzed using a FACSCanto flow-cytometer.

## Specification

| | |
|---|---|
| **Product Description** | Rabbit recombinant monoclonal antibody raised against human ERBB2. |
| **Antibody Species** | Rabbit |
| **Immunogen** | Original antibody is raised against a peptide "GLQSLPTHDPSPLQR" derived from the receptor tyro sine kinase erbB2 conjugated to KLH. |
| **Reactivity** | Human |

Copyright © 2023 Abnova Corporation. All Rights Reserved.

| | |
|---|---|
| **Form** | Liquid |
| **Preparation Method** | Mammalian cell (HEK293) expression system |
| **Isotype** | IgG |
| **Recommend Usage** | ELISA<br>Flow Cytometry<br>Immunofluorescence<br>Immuno-MRM (multiple reaction monitoring)<br>Western Blot<br>The optimal working dilution should be determined by the end user. |
| **Storage Buffer** | In PBS with 0.02% Proclin 300 |
| **Storage Instruction** | Store at 4°C for up to 3 months. For longer storage, aliquot and store at -20°C.<br>Aliquot to avoid repeated freezing and thawing. |

## Applications

- Immunofluorescence

  Immunofluorescent staining of MCF-7 cells with ERBB2 recombinant monoclonal antibody, clone SAIC-02A-7 (Cat # RAB03433).
  Immunofluorescence analysis of paraformaldehyde fixed MCF-7 cells stained with the chimeric r version of RAB03433 at 10 ug/mL followed by Alexa Fluor® 488 secondary antibody (2 ug/mL), showing membrane and cytoplasmic staining. The nuclear stain is DAPI (blue). The isotype control was stained with anti-Fluorescein antibody followed by staining with Alexa Fluor® 488 secondary antibody.

- Flow Cytometry

  Flow cytometric analysis of MCF-7 cells with ERBB2 recombinant monoclonal antibody, clone SAIC-02A-7 (Cat # RAB03433). MCF-7 cells were stained with anti-Fluorescein IgG antibody (isotype control-black line) or the r1 version of RAB03433 (blue line) at a dilution of 1:100 for 1h at RT. After washing the bound antibody was detected using a goat anti-mouse IgG AlexaFluor® 488 antibody at a dilution of 1:1000 and cells analyzed using a FACSCanto flow-cytometer.

- Immuno-MRM (multiple reaction monitoring)

- Enzyme-linked Immunoabsorbent Assay

- Western Blot

## Gene Info — ERBB2

| | |
|---|---|
| **Entrez GeneID** | 2064 |

Copyright © 2023 Abnova Corporation. All Rights Reserved.

| | |
|---|---|
| **Gene Name** | ERBB2 |
| **Gene Alias** | CD340, HER-2, HER-2/neu, HER2, NEU, NGL, TKR1 |
| **Gene Description** | v-erb-b2 erythroblastic leukemia viral oncogene homolog 2, neuro/glioblastoma derived oncogene homolog (avian) |
| **Omim ID** | 137215 137800 164870 211980 |
| **Gene Ontology** | Hyperlink |
| **Gene Summary** | This gene encodes a member of the epidermal growth factor (EGF) receptor family of receptor tyrosine kinases. This protein has no ligand binding domain of its own and therefore cannot bind growth factors. However, it does bind tightly to other ligand-bound EGF receptor family members to form a heterodimer, stabilizing ligand binding and enhancing kinase-mediated activation of downstream signalling pathways, such as those involving mitogen-activated protein kinase and phosphatidylinositol-3 kinase. Allelic variations at amino acid positions 654 and 655 of isoform a (positions 624 and 625 of isoform b) have been reported, with the most common allele, Ile654/Ile655, shown here. Amplification and/or overexpression of this gene has been reported in numerous cancers, including breast and ovarian tumors. Alternative splicing results in several additional transcript variants, some encoding different isoforms and others that have not been fully characterized. [provided by RefSeq |
| **Other Designations** | c-erb B2/neu protein\|erbB-2\|herstatin\|neuroblastoma/glioblastoma derived oncogene homolog\|v-erb-b2 avian erythroblastic leukemia viral oncogene homolog 2 (neuro/glioblastoma derived oncogene homolog) |

## Pathway

- Adherens junction
- Bladder cancer
- Calcium signaling pathway
- Endometrial cancer
- ErbB signaling pathway
- Focal adhesion
- Non-small cell lung cancer
- Pancreatic cancer
- Pathways in cancer
- Prostate cancer

Copyright © 2023 Abnova Corporation. All Rights Reserved.

## Disease

- Adenocarcinoma
- Ataxia telangiectasia
- Brain Neoplasms
- Breast cancer
- Breast Neoplasms
- Carcinoma
- Cell Transformation
- Cleft Lip
- Cleft Palate
- Colorectal Neoplasms
- Disease Progression
- Endometrial Neoplasms
- Esophageal Neoplasms
- Fibroadenoma
- Gastritis
- Genetic Predisposition to Disease
- Glioma
- Head and Neck Neoplasms
- Heart Diseases
- Kidney Failure
- Laryngeal Neoplasms
- Lung Neoplasms
- Lymphatic Metastasis
- Mouth Neoplasms
- Neoplasm Invasiveness

Copyright © 2023 Abnova Corporation. All Rights Reserved.

- Neoplasm Metastasis
- Neoplasm Recurrence
- Neoplasms
- Obesity
- Ovarian cancer
- Ovarian Neoplasms
- Pancreatic cancer
- Pancreatic Neoplasms
- Papillomavirus Infections
- Pharyngeal Neoplasms
- Prostate cancer
- Prostatic Hyperplasia
- Prostatic Neoplasms
- Pulmonary Disease
- Skin Neoplasms
- Stomach Neoplasms
- Thyroid Neoplasms
- Tooth Abnormalities
- Urinary Bladder Neoplasms
- Uterine Cervical Neoplasms

- Werner syndrome

Copyright © 2023 Abnova Corporation. All Rights Reserved.