RecomAb™

MYC recombinant monoclonal antibody

Catalog # RAB02435 Size 100 uL

Applications

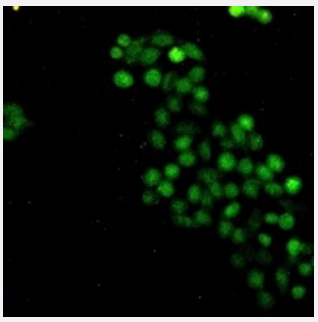

Immunofluorescence

Immunofluorescent analysis of HeLa cells with c-Myc recombinant monoclonal antibody (Cat # RAB02435). Formalin-fixed cells were permeabilized with 0.1% Triton X-100 in TBS for 5-10 minutes and blocked with 3% BSA-PBS for 30 minutes at room temperature. Cells were probed with the primary antibody in 3% BSA-PBS and incubated overnight at 4 °C in a hidified chamber. Cells were washed with PBST and incubated with a AF488-conjugated secondary antibody (green) in PBS at room temperature in the dark.

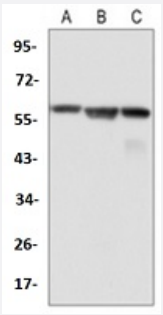

Western Blot (Cell lysate)

Western blot analysis of K562 (A), C6 (B), NIH3T3 (C) whole cell lysates with c-Myc recombinant monoclonal antibody (Cat # RAB02435).

Specification

Product Description	Rabbit recombinant monoclonal antibody raised against human MYC.
Antibody Species	Rabbit
Immunogen	Original antibody is raised against a synthetic peptide of human c-Myc.
Theoretical MW (kDa)	57
Reactivity	Human, Mouse, Rat
Specificity	Recognizes endogenous levels of c-Myc protein.

Copyright © 2023 Abnova Corporation. All Rights Reserved.

Form	Liquid
Preparation Method	Mammalian cell (HEK293) expression system
Purification	Immunogen affinity chromatography
Isotype	IgG
Recommend Usage	Immunocytochemistry (1:50-1:100) Immunofluorescence (1:50-1:100) Immunoprecipitation(1:10-1:50) Western Blot (1:500-1:1000) The optimal working dilution should be determined by the end user.
Storage Buffer	In 50mM Tris-Glycine, pH 7.4 (0.15M NaCl, 50% Glycerol, 0.01% Sodium azide and 0.05% BSA)
Storage Instruction	Store at 4°C short term. Aliquot and store at -20°C long term. Avoid freeze-thaw cycles.
Note	This product contains sodium azide: a POISONOUS AND HAZARDOUS SUBSTANCE which shoul d be handled by trained staff only.

Applications

- Immunofluorescence

  Immunofluorescent analysis of HeLa cells with c-Myc recombinant monoclonal antibody (Cat # RAB02435). Formalin-fixed cells were permeabilized with 0.1% Triton X-100 in TBS for 5-10 minutes and blocked with 3% BSA-PBS for 30 minutes at room temperature. Cells were probed with the primary antibody in 3% BSA-PBS and incubated overnight at 4 °C in a hidified chamber. Cells were washed with PBST and incubated with a AF488-conjugated secondary antibody (green) in PBS at room temperature in the dark.

- Immunocytochemistry

- Immunoprecipitation

- Western Blot (Cell lysate)

  Western blot analysis of K562 (A), C6 (B), NIH3T3 (C) whole cell lysates with c-Myc recombinant monoclonal antibody (Cat # RAB02435).

Gene Info — MYC

Entrez GeneID	4609

Copyright © 2023 Abnova Corporation. All Rights Reserved.

Protein Accession#	P01106
Gene Name	MYC
Gene Alias	bHLHe39, c-Myc
Gene Description	v-myc myelocytomatosis viral oncogene homolog (avian)
Omim ID	113970 190080
Gene Ontology	Hyperlink
Gene Summary	The protein encoded by this gene is a multifunctional, nuclear phosphoprotein that plays a role in c ell cycle progression, apoptosis and cellular transformation. It functions as a transcription factor th at regulates transcription of specific target genes. Mutations, overexpression, rearrangement and translocation of this gene have been associated with a variety of hematopoietic tumors, leukemia s and lymphomas, including Burkitt lymphoma. There is evidence to show that alternative translati on initiations from an upstream, in-frame non-AUG (CUG) and a downstream AUG start site result in the production of two isoforms with distinct N-termini. The synthesis of non-AUG initiated protei n is suppressed in Burkitt's lymphomas, suggesting its importance in the normal function of this ge ne. [provided by RefSeq
Other Designations	avian myelocytomatosis viral oncogene homolog|myc proto-oncogene protein|v-myc avian myeloc ytomatosis viral oncogene homolog

Pathway

- Acute myeloid leukemia
- Bladder cancer
- Cell cycle
- Chronic myeloid leukemia
- Colorectal cancer
- Endometrial cancer
- ErbB signaling pathway
- Jak-STAT signaling pathway
- MAPK signaling pathway
- Pathways in cancer
- Small cell lung cancer
- TGF-beta signaling pathway

Copyright © 2023 Abnova Corporation. All Rights Reserved.

- Thyroid cancer
- Wnt signaling pathway

Disease

- Alzheimer disease
- Breast cancer
- Breast Neoplasms
- Carcinoma
- Cardiovascular Diseases
- Chromosome Aberrations
- Colorectal Neoplasms
- Diabetes Complications
- Disease Progression
- Genetic Predisposition to Disease
- Helicobacter Infections
- Hematologic Diseases
- Hodgkin Disease
- Kidney Failure
- Lung Neoplasms
- Lymphoma
- Lymphoproliferative Disorders
- Metabolic Syndrome X
- Mouth Neoplasms
- Neoplasm Metastasis
- Neoplasms
- Occupational Diseases

Copyright © 2023 Abnova Corporation. All Rights Reserved.

- Osteoporosis
- Ovarian cancer
- Ovarian Neoplasms
- Prostate cancer
- Prostatic Neoplasms
- Pulmonary Disease
- Stomach Neoplasms
- Thyroid Diseases
- Thyroid Neoplasms
- Translocation
- Urinary Bladder Neoplasms
- Waldenstrom Macroglobulinemia
- Werner syndrome

Copyright © 2023 Abnova Corporation. All Rights Reserved.