SOD1 monoclonal antibody, clone AOEI-19

Catalog # MAB20726 Size 100 uL

Applications

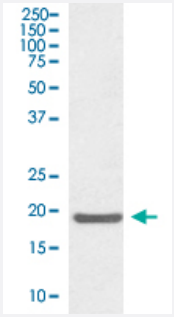

Western Blot (Cell lysate)

Western Blot analysis of Jurkat cell lysate with SOD1 monoclonal antibody, clone AOEI-19 (Cat # MAB20726).

Specification

Product Description	Rabbit monoclonal antibody raised against synthetic peptide of human SOD1.
Immunogen	A synthetic peptide corresponding to human SOD1.
Host	Rabbit
Theoretical MW (kDa)	15.936
Reactivity	Human
Form	Liquid
Purification	Affinity purification
Isotype	IgG
Recommend Usage	Flow Cytometry (1:50) Immunocytochemistry (1:50-1:200) Immunofluorescence (1:50-1:200) Immunohistochemistry (1:50-1:200) Western Blot (1:500-1:2000) The optimal working dilution should be determined by the end user.

Copyright © 2023 Abnova Corporation. All Rights Reserved.

Storage Buffer	In PBS, 150 mM NaCl, pH 7.4 (50% glycerol, 0.02% sodium azide).
Storage Instruction	Store at -20°C for one year. After reconstitution, at 4°C for one month. It can also be aliquotted and st ored frozen at -20°C for a longer time. Avoid repeated freezing and thawing.
Note	This product contains sodium azide: a POISONOUS AND HAZARDOUS SUBSTANCE which shoul d be handled by trained staff only.

Applications

- Immunohistochemistry
- Immunofluorescence
- Immunocytochemistry
- Flow Cytometry
- Western Blot (Cell lysate)

  Western Blot analysis of Jurkat cell lysate with SOD1 monoclonal antibody, clone AOEI-19 (Cat # MAB20726).

Gene Info — SOD1

Entrez GeneID	6647
Protein Accession#	P00441
Gene Name	SOD1
Gene Alias	ALS, ALS1, IPOA, SOD, homodimer
Gene Description	superoxide dismutase 1, soluble
Omim ID	105400 147450
Gene Ontology	Hyperlink
Gene Summary	The protein encoded by this gene binds copper and zinc ions and is one of two isozymes respons ible for destroying free superoxide radicals in the body. The encoded isozyme is a soluble cytopla smic protein, acting as a homodimer to convert naturally-occuring but harmful superoxide radicals to molecular oxygen and hydrogen peroxide. The other isozyme is a mitochondrial protein. Mutati ons in this gene have been implicated as causes of familial amyotrophic lateral sclerosis. Rare tra nscript variants have been reported for this gene. [provided by RefSeq

Copyright © 2023 Abnova Corporation. All Rights Reserved.

Other Designations	Cu /Zn superoxide dismutase|Cu/Zn superoxide dismutase|SOD, soluble|indophenoloxidase A|su peroxide dismutase, cystolic

Pathway

- Amyotrophic lateral sclerosis (ALS)
- Prion diseases

Disease

- Acute Disease
- Albuminuria
- Alzheimer disease
- Amyotrophic lateral sclerosis
- Auditory Threshold
- Barrett Esophagus
- Birth Weight
- Brain Neoplasms
- Breast cancer
- Breast Neoplasms
- Carcinoma
- Cardiovascular Diseases
- Chronic Disease
- Cognition
- Cognition Disorders
- Coronary Artery Disease
- Dementia
- Diabetes Mellitus

Copyright © 2023 Abnova Corporation. All Rights Reserved.

- Diabetic Angiopathies
- Diabetic Nephropathies
- Diabetic Retinopathy
- Disease Progression
- DNA Damage
- Edema
- Encephalitis
- Genetic Predisposition to Disease
- Glioblastoma
- Glioma
- Hearing Loss
- Hemorrhage
- Hepatitis
- Hypercholesterolemia
- Keratoconus
- Kidney Failure
- Leukemia
- Liver Cirrhosis
- Lung Neoplasms
- Lymphoma
- Meningeal Neoplasms
- Meningioma
- Motor Neuron Disease
- Multiple Sclerosis
- Nerve Degeneration

Copyright © 2023 Abnova Corporation. All Rights Reserved.

- Neuroblastoma
- Neuropsychological Tests
- Occupational Diseases
- Ovarian cancer
- Pre-Eclampsia
- Prostate cancer
- Prostatic Neoplasms
- Pulmonary Disease
- Reaction Time
- Schizophrenia
- Schizophrenic Psychology
- Sensory Thresholds
- Urinary Bladder Neoplasms
- Urologic Diseases
- Weight Gain
- Werner syndrome

Copyright © 2023 Abnova Corporation. All Rights Reserved.