ITGAV monoclonal antibody, clone ABGC-9

Catalog # MAB20388 Size 100 uL

Applications

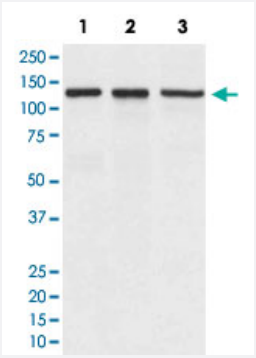

Western Blot

Western Blot analysis of Lane 1: A549 cell, Lane 2: mouse spleen tissue and Lane 3: rat brain tissue lysates with ITGAV monoclonal antibody, clone ABGC-9 (Cat # MAB20388).

Specification

Product Description	Rabbit monoclonal antibody raised against synthetic peptide of human ITGAV.
Immunogen	A synthetic peptide corresponding to human ITGAV.
Host	Rabbit
Theoretical MW (kDa)	116.038
Reactivity	Human
Form	Liquid
Purification	Affinity purification
Isotype	IgG
Recommend Usage	Immunocytochemistry (1:50-1:200) Immunofluorescence (1:50-1:200) Immunohistochemistry (1:50-1:200) Immunoprecipitation (1:40) Western Blot (1:500-1:2000) The optimal working dilution should be determined by the end user.

Copyright © 2023 Abnova Corporation. All Rights Reserved.

Storage Buffer	In PBS, 150 mM NaCl, pH 7.4 (50% glycerol, 0.02% sodium azide).
Storage Instruction	Store at -20°C for one year. After reconstitution, at 4°C for one month. It can also be aliquotted and st ored frozen at -20°C for a longer time. Avoid repeated freezing and thawing.
Note	This product contains sodium azide: a POISONOUS AND HAZARDOUS SUBSTANCE which shoul d be handled by trained staff only.

Applications

- Immunohistochemistry
- Immunofluorescence
- Immunocytochemistry
- Immunoprecipitation
- Western Blot

  Western Blot analysis of Lane 1: A549 cell, Lane 2: mouse spleen tissue and Lane 3: rat brain tissue lysates with ITGAV monoclonal antibody, clone ABGC-9 (Cat # MAB20388).

Gene Info — ITGAV

Entrez GeneID	3685
Protein Accession#	P06756
Gene Name	ITGAV
Gene Alias	CD51, DKFZp686A08142, MSK8, VNRA
Gene Description	integrin, alpha V (vitronectin receptor, alpha polypeptide, antigen CD51)
Omim ID	193210
Gene Ontology	Hyperlink

Copyright © 2023 Abnova Corporation. All Rights Reserved.

Gene Summary	ITAGV encodes integrin alpha chain V. Integrins are heterodimeric integral membrane proteins composed of an alpha chain and a beta chain. The I-domain containing integrin alpha V undergoes post-translational cleavage to yield disulfide-linked heavy and light chains, that combine with multiple integrin beta chains to form different integrins. Among the known associating beta chains (beta chains 1,3,5,6, and 8; 'ITGB1', 'ITGB3', 'ITGB5', 'ITGB6', and 'ITGB8'), each can interact with extracellular matrix ligands; the alpha V beta 3 integrin, perhaps the most studied of these, is referred to as the Vitronectin receptor (VNR). In addition to adhesion, many integrins are known to facilitate signal transduction. Alternative splicing results in multiple transcript variants. [provided by RefSeq
Other Designations	Integrin, alpha-V (vitronectin receptor, alpha polypeptide)|antigen identified by monoclonal antibody L230|integrin alpha-V

Pathway

- Arrhythmogenic right ventricular cardiomyopathy (ARVC)
- Cell adhesion molecules (CAMs)
- ECM-receptor interaction
- Focal adhesion
- Hypertrophic cardiomyopathy (HCM)
- Pathways in cancer
- Regulation of actin cytoskeleton
- Small cell lung cancer

Disease

- Anemia
- Arthritis
- Breast cancer
- Breast Neoplasms
- Carcinoma
- Cardiovascular Diseases
- Diabetes Mellitus

Copyright © 2023 Abnova Corporation. All Rights Reserved.

- Edema
- Genetic Predisposition to Disease
- Hepatitis B
- Ovarian Neoplasms
- Priapism
- Thalassemia
- Tobacco Use Disorder

Copyright © 2023 Abnova Corporation. All Rights Reserved.