CHEK2 monoclonal antibody, clone FOF-3

Catalog # MAB19895 Size 100 uL

Applications

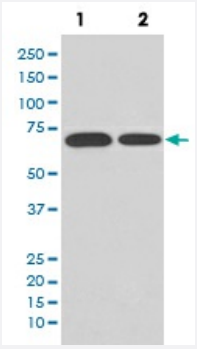

Western Blot (Cell lysate)

Western blot analysis of (1) HeLa cell lysate; (2) 293T cell lysate with CHEK2 monoclonal antibody.

Specification

Product Description	Rabbit monoclonal antibody raised against synthetic peptide of human CHEK2.
Immunogen	A synthetic peptide corresponding to human CHEK2.
Host	Rabbit
Reactivity	Human
Form	Liquid
Purification	Affinity purification
Isotype	IgG
Recommend Usage	Immunocytochemistry (1:50-1:200) Immunofluorescence (1:50-1:200) Immunohistochemistry (1:50-1:200) Immunoprecipitation (1:50) The optimal working dilution should be determined by the end user.
Storage Buffer	In PBS, pH 7.4, 150mM NaCl, 0.02% sodium azide and 50% glycerol.

Copyright © 2023 Abnova Corporation. All Rights Reserved.

Storage Instruction	Store at -20°C for one year. After reconstitution, at 4°C for one month. It can also be aliquotted and st ored frozen at -20°C for a longer time. Avoid repeated freezing and thawing.
Note	This product contains sodium azide: a POISONOUS AND HAZARDOUS SUBSTANCE which shoul d be handled by trained staff only.

Applications

- Immunohistochemistry (Formalin/PFA-fixed paraffin-embedded sections)
- Immunofluorescence
- Immunocytochemistry
- Immunoprecipitation
- Western Blot (Cell lysate)

  Western blot analysis of (1) HeLa cell lysate; (2) 293T cell lysate with CHEK2 monoclonal antibody.

Gene Info — CHEK2

Entrez GeneID	11200
Protein Accession#	O96017
Gene Name	CHEK2
Gene Alias	CDS1, CHK2, HuCds1, LFS2, PP1425, RAD53
Gene Description	CHK2 checkpoint homolog (S. pombe)
Omim ID	114480 176807 259500 604373 609265
Gene Ontology	Hyperlink

Copyright © 2023 Abnova Corporation. All Rights Reserved.

Gene Summary	In response to DNA damage and replication blocks, cell cycle progression is halted through the control of critical cell cycle regulators. The protein encoded by this gene is a cell cycle checkpoint regulator and putative tumor suppressor. It contains a forkhead-associated protein interaction domain essential for activation in response to DNA damage and is rapidly phosphorylated in response to replication blocks and DNA damage. When activated, the encoded protein is known to inhibit CDC25C phosphatase, preventing entry into mitosis, and has been shown to stabilize the tumor suppressor protein p53, leading to cell cycle arrest in G1. In addition, this protein interacts with and phosphorylates BRCA1, allowing BRCA1 to restore survival after DNA damage. Mutations in this gene have been linked with Li-Fraumeni syndrome, a highly penetrant familial cancer phenotype usually associated with inherited mutations in TP53. Also, mutations in this gene are thought to confer a predisposition to sarcomas, breast cancer, and brain tumors. This nuclear protein is a member of the CDS1 subfamily of serine/threonine protein kinases. Three transcript variants encoding different isoforms have been found for this gene. [provided by RefSeq
Other Designations	OTTHUMP00000028871|checkpoint-like protein CHK2|protein kinase CHK2|serine/threonine-protein kinase CHK2

Pathway

- Cell cycle
- p53 signaling pathway

Disease

- Adenocarcinoma
- Adenoma
- Ataxia telangiectasia
- Atherosclerosis
- Barrett Esophagus
- Brain Neoplasms
- Breast cancer
- Breast Neoplasms
- Carcinoma
- Cell Transformation
- Colon cancer

Copyright © 2023 Abnova Corporation. All Rights Reserved.

- Colonic Neoplasms
- Colorectal Neoplasms
- DNA Damage
- Endometrial Neoplasms
- Esophageal Neoplasms
- Genetic Predisposition to Disease
- Glioma
- Head and Neck Neoplasms
- Hypertension
- Kidney Diseases
- Kidney Failure
- Kidney Neoplasms
- Laryngeal Neoplasms
- Leukemia
- Lung Neoplasms
- Malignant melanoma
- Melanoma
- Meningeal Neoplasms
- Meningioma
- Mouth Neoplasms
- Neoplasm Invasiveness
- Neoplasm Metastasis
- Neoplasm Recurrence
- Neoplasms
- Neoplastic Syndromes
- Neuroma

Copyright © 2023 Abnova Corporation. All Rights Reserved.

- Ovarian cancer
- Ovarian Neoplasms
- Pancreatic cancer
- Pancreatic Neoplasms
- Pharyngeal Neoplasms
- Prostate cancer
- Prostatic Neoplasms
- Pulmonary Disease
- Skin Neoplasms
- Urinary Bladder Neoplasms
- Werner syndrome

Copyright © 2023 Abnova Corporation. All Rights Reserved.