mutaFISH™ BRAF V600E V600wt RNA Probes

Catalog # FP0011 Size 1 Probe Set

Applications

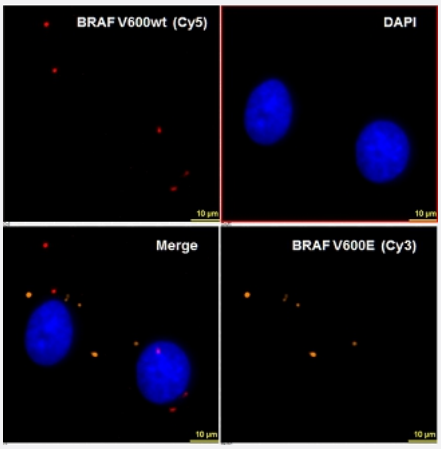

mutation specific, Fluorescence *In Situ* Hybridization (Cells)

mutaFISH™ staining was performed *in situ* in human Sk-HEP1 cells. BRAF V600E point mutation was detected via orange signal (Cy3), BRAF V600wt was detected via red signal (Cy5).

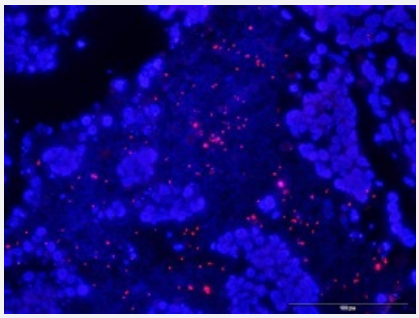

mutation specific, Fluorescence *In Situ* Hybridization (FFPE Tissue)

mutaFISH™ staining was performed *in situ* in mouse FFPE BRAF 293T tissue. BRAF V600wt was detected via red signal (Texas Red X).

Specification

Product Description	mutaFISH™ BRAF V600E V600wt RNA Probes is designed to detect human BRAF V600E gene mutation on single strand RNA in cells using padlock probe and *in situ* rolling-circle amplification technology.
Reactivity	Human

Copyright © 2023 Abnova Corporation. All Rights Reserved.

Supplied Products	Content: 1. RT BRAF V600 Primer 2. mutaFISH™ BRAF V600E RNA Probe 3. mutaFISH™ BRAF V600wt RNA Probe 4. Detection Probe-Aqua 431 5. Detection Probe-Texas Red X
Technology	mutaFISH™ (mutation-specific Fluorescence *In Situ* Hybridization)
Comparison	FISH Probes vs mutaFISH™ Probes
Fluorophore	Aqua 431 (Excitation Peak (nm): 431; Emission Peak (nm): 480) Texas Red X (Excitation Peak (nm): 595; Emission Peak 613)
Probe Position	
Regulatory Status	For research use only (RUO)
Storage Instruction	Store at -20°C. Aliquot to avoid repeated freezing and thawing.
Note	We recommend mutaFISH™ RNA Accessory Kit (Catalog #: KA4915) which provides necessary re agents and enzymes for *in situ* reverse transcription, RNA digestion, mutaFISH™ hybridization, ligati on and amplication prior to mutaFISH™.
Self-Attestation	Abnova self-attests to comply with the U.S. Framework for Nucleic Acid Synthesis Screening
Video	

Applications

- mutation specific, Fluorescence *In Situ* Hybridization (Cells)

  mutaFISH™ staining was performed *in situ* in human Sk-HEP1 cells. BRAF V600E point mutation was detected via orange signal (Cy3), BRAF V600wt was detected via red signal (Cy5).

Copyright © 2023 Abnova Corporation. All Rights Reserved.

- mutation specific, Fluorescence *In Situ* Hybridization (FFPE Tissue)

  mutaFISH™ staining was performed *in situ* in mouse FFPE BRAF 293T tissue. BRAF V600wt was detected via red signal (Texas Red X).

Gene Info — BRAF

Entrez GeneID	673
Gene Name	BRAF
Gene Alias	B-RAF1, BRAF1, FLJ95109, MGC126806, MGC138284, RAFB1
Gene Description	v-raf murine sarcoma viral oncogene homolog B1
Omim ID	115150 164757 211980
Gene Ontology	Hyperlink
Gene Summary	This gene encodes a protein belonging to the raf/mil family of serine/threonine protein kinases. Th is protein plays a role in regulating the MAP kinase/ERKs signaling pathway, which affects cell div ision, differentiation, and secretion. Mutations in this gene are associated with cardiofaciocutane ous syndrome, a disease characterized by heart defects, mental retardation and a distinctive faci al appearance. Mutations in this gene have also been associated with various cancers, including non-Hodgkin lymphoma, colorectal cancer, malignant melanoma, thyroid carcinoma, non-small cel l lung carcinoma, and adenocarcinoma of lung. A pseudogene, which is located on chromosome X, has been identified for this gene. [provided by RefSeq
Other Designations	94 kDa B-raf protein|B-Raf proto-oncogene serine/threonine-protein kinase (p94)|Murine sarcom a viral (v-raf) oncogene homolog B1

Pathway

- Acute myeloid leukemia
- Bladder cancer
- Chemokine signaling pathway
- Chronic myeloid leukemia
- Colorectal cancer
- Endometrial cancer
- ErbB signaling pathway

Copyright © 2023 Abnova Corporation. All Rights Reserved.

- Focal adhesion
- Glioma
- Insulin signaling pathway
- Long-term depression
- Long-term potentiation
- MAPK signaling pathway
- Melanoma
- mTOR signaling pathway
- Natural killer cell mediated cytotoxicity
- Neurotrophin signaling pathway
- Non-small cell lung cancer
- Pancreatic cancer
- Pathways in cancer
- Prostate cancer
- Regulation of actin cytoskeleton
- Renal cell carcinoma
- Thyroid cancer
- Vascular smooth muscle contraction

Disease

- Abnormalities
- Adenocarcinoma
- Adenoma
- Adrenal Cortex Neoplasms
- Alcoholism
- Articulation Disorders

Copyright © 2023 Abnova Corporation. All Rights Reserved.

- Astrocytoma
- Brain Neoplasms
- Breast cancer
- Breast Neoplasms
- Carcinoma
- Cell Transformation
- Chromosomal Instability
- Chromosome Aberrations
- Cognition
- Cognition Disorders
- Colon cancer
- Colonic Neoplasms
- Colonic Polyps
- Colorectal Neoplasms
- Common Bile Duct Neoplasms
- Craniofacial Abnormalities
- Cystadenocarcinoma
- Cystadenoma
- Developmental Disabilities
- Dilatation
- Disease Progression
- Diseases in Twins
- Dyslexia
- Ectodermal Dysplasia
- Endometrial Hyperplasia
- Endometrial Neoplasms

Copyright © 2023 Abnova Corporation. All Rights Reserved.

- Endometriosis
- Eosinophilia
- Esophageal Neoplasms
- Gastrointestinal Stromal Tumors
- Genetic Predisposition to Disease
- Glioma
- Goiter
- Hashimoto Disease
- Head and Neck Neoplasms
- Hearing
- Heart Defects
- Hyperpigmentation
- Hyperplasia
- Immunologic Deficiency Syndromes
- Language Disorders
- Liver Neoplasms
- Lung Neoplasms
- Lymphatic Metastasis
- Lymphoma
- Malignant melanoma
- Melanoma
- Memory
- Microsatellite Instability
- Motor Skills
- Nasopharyngeal Neoplasms
- Necrosis

Copyright © 2023 Abnova Corporation. All Rights Reserved.

- Neoplasm Invasiveness
- Neoplasm Metastasis
- Neoplasm Recurrence
- Neoplasms
- Nerve Sheath Neoplasms
- Neurofibromatosis
- Neurofibromatosis 1
- Nevus
- Noonan Syndrome
- Obesity
- Ovarian cancer
- Ovarian Neoplasms
- Pancreatic cancer
- Pancreatic Neoplasms
- Papillomavirus Infections
- Precancerous Conditions
- Prostatic Neoplasms
- Ras oncogene
- Rectal Neoplasms
- Recurrence
- Salivary Gland Neoplasms
- Skin Neoplasms
- Stomach Neoplasms
- Syndrome
- Testicular Neoplasms
- Thyroid Diseases

Copyright © 2023 Abnova Corporation. All Rights Reserved.

- Thyroid Neoplasms
- Thyroid Nodule
- Thyroiditis
- Tobacco Use Disorder
- Urinary Bladder Neoplasms

Copyright © 2023 Abnova Corporation. All Rights Reserved.