Sm Size

IGH/MYC Translocation FISH Probe

Catalog # FT0036 Size 200 uL, 100 uL

Applications

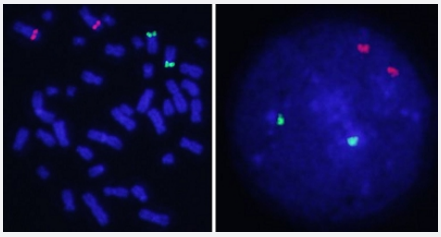

Hybridization position of the probes on the chromosome.

Hybridization position of the probes on the chromosome.

Specification

Product Description	Labeled FISH probes for identification of gene translocation using Fluorescent In Situ Hybridization T echnique. (Technology).
Probe 1	**Name:** IGH **Size:** Approximately 1550kb **Fluorophore:** FITC **Location:** 14q32
Probe 2	**Name:** MYC **Size:** Approximately 670kb **Fluorophore:** Texas Red **Location:** 8q24
Origin	Human

Copyright © 2023 Abnova Corporation. All Rights Reserved.

Source	Genomic DNA
Reactivity	Human
Notice	We **strongly recommend** the customer to use FFPE FISH PreTreatment Kit 1 (Catalog #: KA2375 or KA2691) for the pretreatment of Formalin-Fixed Paraffin-Embedded (FFPE) tissue sections.
Regulatory Status	For research use only (RUO)
Quality Control Testing	Representative images of normal human cell (lymphocyte) stain with the dual color FISH probe. The l eft image is chromosomes at metaphase, and the right image is an interphase nucleus.
Storage Instruction	Store at 4°C in the dark.
Note	Hybridization position of the probes on the chromosome. Hybridization position of the probes on the chromosome.
Self-Attestation	Abnova self-attests to comply with the U.S. Framework for Nucleic Acid Synthesis Screening

Applications

- Fluorescent In Situ Hybridization (Cell)

  Protocol Download

Gene Info — IGH

Entrez GeneID	3492
Gene Name	IGH
Gene Alias	IGH, IGH.1@, IGHDY1, MGC72071, MGC88774
Gene Description	immunoglobulin heavy locus
Gene Ontology	Hyperlink

Copyright © 2023 Abnova Corporation. All Rights Reserved.

Gene Summary	Immunoglobulins recognize foreign antigens and initiate immune responses such as phagocytosis and the complement system. Each immunoglobulin molecule consists of two identical heavy chains and two identical light chains. This region represents the germline organization of the heavy chain locus. The locus includes V (variable), D (diversity), J (joining), and C (constant) segments. During B cell development, a recombination event at the DNA level joins a single D segment with a J segment; this partially rearranged D-J gene is then joined to a V segment. The rearranged V-D-J is then transcribed with the IGHM constant region; this transcript encodes a mu heavy chain. Later in development B cells generate V-D-J-Cmu-Cdelta pre-messenger RNA, which is alternatively spliced to encode either a mu or a delta heavy chain. Mature B cells in the lymph nodes undergo switch recombination, so that the V-D-J gene is brought in proximity to one of the IGHG, IGHA, or IGHE genes and each cell expresses either the gamma, alpha, or epsilon heavy chain. Recombination of many different V segments with several J segments provides a wide range of antigen recognition. Additional diversity is attained by junctional diversity, resulting from the random addition of nucleotides by terminal deoxynucleotidyltransferase, and by somatic hypermutation, which occurs during B cell maturation in the spleen and lymph nodes. Several V, D, J, and C segments are known to be incapable of encoding a protein and are considered pseudogenes. [provided by RefSeq
Other Designations	-

Gene Info — MYC

Entrez GeneID	4609
Gene Name	MYC
Gene Alias	bHLHe39, c-Myc
Gene Description	v-myc myelocytomatosis viral oncogene homolog (avian)
Omim ID	113970 190080
Gene Ontology	Hyperlink
Gene Summary	The protein encoded by this gene is a multifunctional, nuclear phosphoprotein that plays a role in cell cycle progression, apoptosis and cellular transformation. It functions as a transcription factor that regulates transcription of specific target genes. Mutations, overexpression, rearrangement and translocation of this gene have been associated with a variety of hematopoietic tumors, leukemias and lymphomas, including Burkitt lymphoma. There is evidence to show that alternative translation initiations from an upstream, in-frame non-AUG (CUG) and a downstream AUG start site result in the production of two isoforms with distinct N-termini. The synthesis of non-AUG initiated protein is suppressed in Burkitt's lymphomas, suggesting its importance in the normal function of this gene. [provided by RefSeq
Other Designations	avian myelocytomatosis viral oncogene homolog|myc proto-oncogene protein|v-myc avian myelocytomatosis viral oncogene homolog

Pathway

Copyright © 2023 Abnova Corporation. All Rights Reserved.

- Acute myeloid leukemia
- Bladder cancer
- Cell cycle
- Chronic myeloid leukemia
- Colorectal cancer
- Endometrial cancer
- ErbB signaling pathway
- Jak-STAT signaling pathway
- MAPK signaling pathway
- Pathways in cancer
- Small cell lung cancer
- TGF-beta signaling pathway
- Thyroid cancer
- Wnt signaling pathway

Disease

- Alzheimer disease
- Breast cancer
- Breast Neoplasms
- Carcinoma
- Cardiovascular Diseases
- Chromosome Aberrations
- Chromosome Aberrations
- Colorectal Neoplasms
- Diabetes Complications

Copyright © 2023 Abnova Corporation. All Rights Reserved.

- Disease Progression
- Genetic Predisposition to Disease
- Helicobacter Infections
- Hematologic Diseases
- Hodgkin Disease
- Kidney Failure
- Lung Neoplasms
- Lymphoma
- Lymphoproliferative Disorders
- Metabolic Syndrome X
- Mouth Neoplasms
- Neoplasm Metastasis
- Neoplasms
- Occupational Diseases
- Osteoporosis
- Ovarian cancer
- Ovarian Neoplasms
- Prostate cancer
- Prostatic Neoplasms
- Pulmonary Disease
- Stomach Neoplasms
- Thyroid Diseases
- Thyroid Neoplasms
- Translocation
- Urinary Bladder Neoplasms
- Waldenstrom Macroglobulinemia

Copyright © 2023 Abnova Corporation. All Rights Reserved.

- Werner syndrome

Copyright © 2023 Abnova Corporation. All Rights Reserved.