Sm Size

KIAA1549/BRAF DY Translocation FISH Probe

Catalog # FT0013 Size 200 uL, 100 uL

Applications

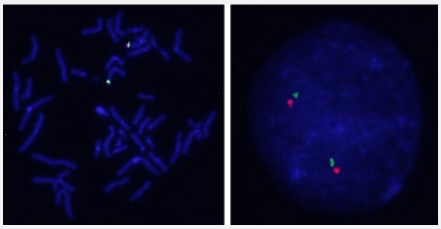

Hybridization position of the probes on the chromosome:

Hybridization position of the probes on the chromosome:

Specification

Product Description	Labeled FISH probes for identification of gene transloaction using Fluorescent In Situ Hybridization T echnique. (Technology).
Probe 1	**Name:** KIAA1549 **Size:** Approximately 900kb **Fluorophore:** FITC **Location:** 7q34
Probe 2	**Name:** BRAF **Size:** Approximately 390kb **Fluorophore:** Texas Red **Location:** 7q34
Origin	Human

Copyright © 2023 Abnova Corporation. All Rights Reserved.

Source	Genomic DNA
Reactivity	Human
Form	Liquid
Notice	We **strongly recommend** the customer to use FFPE FISH PreTreatment Kit 1 (Catalog #: KA2375 or KA2691) for the pretreatment of Formalin-Fixed Paraffin-Embedded (FFPE) tissue sections.
Regulation Status	For research use only (RUO)
Quality Control Testing	Representative images of normal human cell (lymphocyte) stain with the dual color FISH probe. The l eft image is chromosomes at metaphase, and the right image is an interphase nucleus.
Supplied Products	DAPI Counterstain (1500 ng/mL) 125 uL for each 100 uL FISH Probe
Storage Instruction	Store at 4°C in the dark.
Note	Hybridization position of the probes on the chromosome: Hybridization position of the probes on the chromosome:
Self-Attestation	Abnova self-attests to comply with the U.S. Framework for Nucleic Acid Synthesis Screening

Applications

- Fluorescent In Situ Hybridization (Cell)

  Protocol Download

Gene Info — BRAF

Entrez GeneID	673
Gene Name	BRAF
Gene Alias	B-RAF1, BRAF1, FLJ95109, MGC126806, MGC138284, RAFB1
Gene Description	v-raf murine sarcoma viral oncogene homolog B1
Omim ID	115150 164757 211980
Gene Ontology	Hyperlink

Copyright © 2023 Abnova Corporation. All Rights Reserved.

Gene Summary	This gene encodes a protein belonging to the raf/mil family of serine/threonine protein kinases. Th is protein plays a role in regulating the MAP kinase/ERKs signaling pathway, which affects cell div ision, differentiation, and secretion. Mutations in this gene are associated with cardiofaciocutane ous syndrome, a disease characterized by heart defects, mental retardation and a distinctive faci al appearance. Mutations in this gene have also been associated with various cancers, including non-Hodgkin lymphoma, colorectal cancer, malignant melanoma, thyroid carcinoma, non-small cel l lung carcinoma, and adenocarcinoma of lung. A pseudogene, which is located on chromosome X, has been identified for this gene. [provided by RefSeq
Other Designations	94 kDa B-raf protein|B-Raf proto-oncogene serine/threonine-protein kinase (p94)|Murine sarcom a viral (v-raf) oncogene homolog B1

Gene Info — KIAA1549

Entrez GeneID	57670
Gene Name	KIAA1549
Gene Alias	FLJ11731, FLJ38703, FLJ40644
Gene Description	KIAA1549
Gene Ontology	Hyperlink
Other Designations	hypothetical protein LOC57670

Pathway

- Acute myeloid leukemia
- Bladder cancer
- Chemokine signaling pathway
- Chronic myeloid leukemia
- Colorectal cancer
- Endometrial cancer
- ErbB signaling pathway
- Focal adhesion
- Glioma

Copyright © 2023 Abnova Corporation. All Rights Reserved.

- Insulin signaling pathway
- Long-term depression
- Long-term potentiation
- MAPK signaling pathway
- Melanoma
- mTOR signaling pathway
- Natural killer cell mediated cytotoxicity
- Neurotrophin signaling pathway
- Non-small cell lung cancer
- Pancreatic cancer
- Pathways in cancer
- Prostate cancer
- Regulation of actin cytoskeleton
- Renal cell carcinoma
- Thyroid cancer
- Vascular smooth muscle contraction

Disease

- Abnormalities
- Adenocarcinoma
- Adenoma
- Adrenal Cortex Neoplasms
- Alcoholism
- Articulation Disorders
- Astrocytoma
- Brain Neoplasms

Copyright © 2023 Abnova Corporation. All Rights Reserved.

- Breast cancer
- Breast Neoplasms
- Carcinoma
- Cell Transformation
- Chromosomal Instability
- Chromosome Aberrations
- Cognition
- Cognition Disorders
- Colon cancer
- Colonic Neoplasms
- Colonic Polyps
- Colorectal Neoplasms
- Common Bile Duct Neoplasms
- Craniofacial Abnormalities
- Cystadenocarcinoma
- Cystadenoma
- Developmental Disabilities
- Dilatation
- Disease Progression
- Diseases in Twins
- Dyslexia
- Ectodermal Dysplasia
- Endometrial Hyperplasia
- Endometrial Neoplasms
- Endometriosis
- Eosinophilia

Copyright © 2023 Abnova Corporation. All Rights Reserved.

- Esophageal Neoplasms
- Gastrointestinal Stromal Tumors
- Genetic Predisposition to Disease
- Glioma
- Goiter
- Hashimoto Disease
- Head and Neck Neoplasms
- Hearing
- Heart Defects
- Hyperpigmentation
- Hyperplasia
- Immunologic Deficiency Syndromes
- Language Disorders
- Liver Neoplasms
- Lung Neoplasms
- Lymphatic Metastasis
- Lymphoma
- Malignant melanoma
- Melanoma
- Memory
- Microsatellite Instability
- Motor Skills
- Nasopharyngeal Neoplasms
- Necrosis
- Neoplasm Invasiveness
- Neoplasm Metastasis

Copyright © 2023 Abnova Corporation. All Rights Reserved.

- Neoplasm Recurrence
- Neoplasms
- Nerve Sheath Neoplasms
- Neurofibromatosis
- Neurofibromatosis 1
- Nevus
- Noonan Syndrome
- Obesity
- Ovarian cancer
- Ovarian Neoplasms
- Pancreatic cancer
- Pancreatic Neoplasms
- Papillomavirus Infections
- Precancerous Conditions
- Prostatic Neoplasms
- Ras oncogene
- Rectal Neoplasms
- Recurrence
- Salivary Gland Neoplasms
- Skin Neoplasms
- Stomach Neoplasms
- Syndrome
- Testicular Neoplasms
- Thyroid Diseases
- Thyroid Neoplasms
- Thyroid Nodule

Copyright © 2023 Abnova Corporation. All Rights Reserved.

- Thyroiditis
- Tobacco Use Disorder
- Tobacco Use Disorder
- Urinary Bladder Neoplasms

Copyright © 2023 Abnova Corporation. All Rights Reserved.