GFP Overexpression MPC-5 Cell Line

Catalog # U0761 Size

Applications

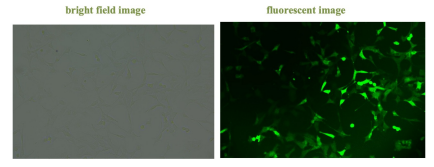

Cell Culture

The data presented above is for illustration purposes only. Actual results may vary depending on the performance of the plate reader used.

Specification

Product Description	Monoclonal cell line derived from MPC-5 cell, engineered for stable expressing green fluorescent.
Transfected Cell Line	MPC-5 cell
Plasmid	EDV2993
Host	Human
Form	Liquid
Recommend Usage	After receiving the cells, please follow the protocol to either store the cells or proceed with adding cult ure medium.
Culture Medium	DMEM + 10% FBS + 1%PS
Storage Buffer	In Cryopreservation Medium—Protein Free (10% DMSO)
Storage Instruction	For long term storage store at liquid nitrogen storage. Aliquot to avoid repeated freezing and thawing.
Note	FOR RESEARCH USE ONLY. NOT FOR USE IN DIAGNOSTIC PROCEDURES OR THERAPEUTI C APPLICATIONS.

Copyright © 2023 Abnova Corporation. All Rights Reserved.

Applications

- Cell Culture

The data presented above is for illustration purposes only. Actual results may vary depending on the performance of the plate reader used.

Copyright © 2023 Abnova Corporation. All Rights Reserved.