RecomAb™ Sm Size

EPCAM recombinant monoclonal antibody

Catalog # RAB09161 Size 50 uL

Applications

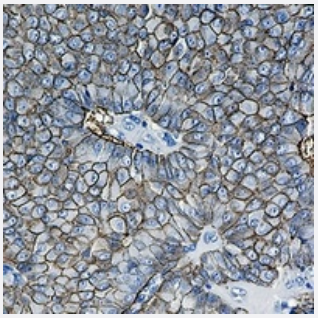

Immunohistochemistry (Formalin/PFA-fixed paraffin-embedded sections)

Immunohistochemical analysis of human breast carcinoma formalin fixed paraffin embedded tissue section using CD326 recombinant monoclonal antibody (Cat # RAB09161). The section was pre-treated using heat mediated antigen retrieval with sodium citrate buffer (pH 6.10). The section was then incubated with the antibody at room temperature and detected using an HRP conjugated compact polymer system. DAB was used as the chromogen. The section was then counterstained with haematoxylin and mounted with DPX.

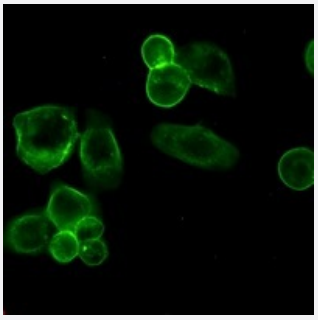

Immunofluorescence

Immunofluorescent analysis of MCF7 cells with CD326 recombinant monoclonal antibody (Cat # RAB09161). Formalin-fixed cells were permeabilized with 0.1% Triton X-100 in TBS for 5-10 minutes and blocked with 3% BSA-PBS for 30 minutes at room temperature. Cells were probed with the primary antibody in 3% BSA-PBS and incubated overnight at 4 °C in a hidified chamber. Cells were washed with PBST and incubated with a AF488-conjugated secondary antibody (green) in PBS at room temperature in the dark.

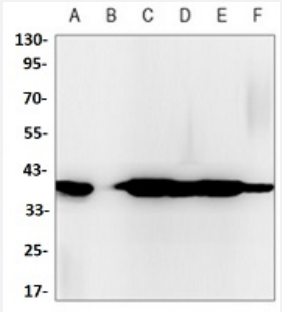

Western Blot

Western blot analysis of MCF7 (A), HCT116 (B), mouse colon (C) whole cell lysates with CD326 recombinant monoclonal antibody (Cat # RAB09161).

Copyright © 2023 Abnova Corporation. All Rights Reserved.

Specification

Product Description	Rabbit recombinant monoclonal antibody raised against human EPCAM.
Antibody Species	Rabbit
Immunogen	Original antibody is raised against recombinant protein of human EpCAM.
Theoretical MW (kDa)	40
Reactivity	Human, Mouse, Rat
Specificity	Recognizes endogenous levels of CD326 protein.
Form	Liquid
Preparation Method	Mammalian cell (HEK293) expression system
Purification	Immunogen affinity chromatography
Isotype	IgG
Recommend Usage	Immunocytochemistry (1:50-1:100) Immunofluorescence (1:50-1:100) Immunohistochemistry (1:50-1:100) Immunoprecipitation(1:10-1:50) Western Blot (1:500-1:1000) The optimal working dilution should be determined by the end user.
Storage Buffer	In 50mM Tris-Glycine, pH 7.4 (0.15M NaCl, 50% Glycerol, 0.01% Sodium azide and 0.05% BSA)
Storage Instruction	Store at 4°C short term. Aliquot and store at -20°C long term. Avoid freeze-thaw cycles.
Note	This product contains sodium azide: a POISONOUS AND HAZARDOUS SUBSTANCE which shoul d be handled by trained staff only.

Applications

- Immunohistochemistry (Formalin/PFA-fixed paraffin-embedded sections)

  Immunohistochemical analysis of human breast carcinoma formalin fixed paraffin embedded tissue section using CD326 recombinant monoclonal antibody (Cat # RAB09161). The section was pre-treated using heat mediated antigen retrieval with sodium citrate buffer (pH 6.10). The section was then incubated with the antibody at room temperature and detected using an HRP conjugated compact polymer system. DAB was used as the chromogen. The section was then counterstained with haematoxylin and mounted with DPX.

Copyright © 2023 Abnova Corporation. All Rights Reserved.

- Immunofluorescence

  Immunofluorescent analysis of MCF7 cells with CD326 recombinant monoclonal antibody (Cat # RAB09161). Formalin-fixed cells were permeabilized with 0.1% Triton X-100 in TBS for 5-10 minutes and blocked with 3% BSA-PBS for 30 minutes at room temperature. Cells were probed with the primary antibody in 3% BSA-PBS and incubated overnight at 4 °C in a hidified chamber. Cells were washed with PBST and incubated with a AF488-conjugated secondary antibody (green) in PBS at room temperature in the dark.

- Western Blot

  Western blot analysis of MCF7 (A), HCT116 (B), mouse colon (C) whole cell lysates with CD326 recombinant monoclonal antibody (Cat # RAB09161).

Gene Info — EPCAM

Entrez GeneID	4072
Protein Accession#	P16422
Gene Name	EPCAM
Gene Alias	17-1A, 323/A3, CD326, CO-17A, CO17-1A, EGP, EGP-2, EGP34, EGP40, ESA, Ep-CAM, GA733-2, HEA125, KS1/4, KSA, M4S1, MH99, MIC18, MK-1, MOC31, TACST-1, TACSTD1, TROP1, hEGP-2
Gene Description	epithelial cell adhesion molecule
Omim ID	185535
Gene Ontology	Hyperlink
Gene Summary	This gene encodes a carcinoma-associated antigen and is a member of a family that includes at least two type I membrane proteins. This antigen is expressed on most normal epithelial cells and gastrointestinal carcinomas and functions as a homotypic calcium-independent cell adhesion molecule. The antigen is being used as a target for immunotherapy treatment of human carcinomas. Mutations in this gene result in congenital tufting enteropathy. [provided by RefSeq
Other Designations	adenocarcinoma-associated antigen|carcinoma-associated antigen GA733-2|human epithelial glycoprotein-2|membrane component, chromosome 4, surface marker (35kD glycoprotein)|tumor-associated calcium signal transducer 1

Disease

- Genetic Predisposition to Disease
- Ovarian Neoplasms

Copyright © 2023 Abnova Corporation. All Rights Reserved.