RecomAb™ Sm Size

MAPK8 recombinant monoclonal antibody

Catalog # RAB09111 Size 50 uL

Applications

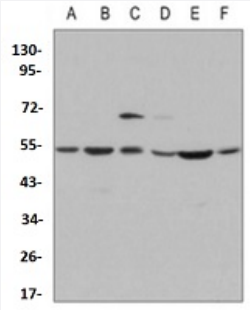

Western Blot

Western blot analysis of mouse brain (A), Jurkat (B), rat brain (C), C6 (D), CHOK1 (E), Hela (F) whole cell lysates with JNK1 recombinant monoclonal antibody (Cat # RAB09111).

Specification

Product Description	Rabbit recombinant monoclonal antibody raised against human MAPK8.
Antibody Species	Rabbit
Immunogen	Original antibody is raised against recombinant protein of human JNK1.
Theoretical MW (kDa)	54
Reactivity	Hamster, Human, Mouse, Rat
Specificity	Recognizes endogenous levels of JNK1 protein.
Form	Liquid
Preparation Method	Mammalian cell (HEK293) expression system
Purification	Immunogen affinity chromatography
Isotype	IgG

Copyright © 2023 Abnova Corporation. All Rights Reserved.

Recommend Usage	Immunoprecipitation(1:10-1:50) Western Blot (1:500-1:1000) The optimal working dilution should be determined by the end user.
Storage Buffer	In 50mM Tris-Glycine, pH 7.4 (0.15M NaCl, 50% Glycerol, 0.01% Sodium azide and 0.05% BSA)
Storage Instruction	Store at 4°C short term. Aliquot and store at -20°C long term. Avoid freeze-thaw cycles.
Note	This product contains sodium azide: a POISONOUS AND HAZARDOUS SUBSTANCE which shoul d be handled by trained staff only.

Applications

- Western Blot

Western blot analysis of mouse brain (A), Jurkat (B), rat brain (C), C6 (D), CHOK1 (E), Hela (F) whole cell lysates with JNK1 recombinant monoclonal antibody (Cat # RAB09111).

Gene Info — MAPK8

Entrez GeneID	5599
Protein Accession#	P45983
Gene Name	MAPK8
Gene Alias	JNK, JNK1, JNK1A2, JNK21B1/2, PRKM8, SAPK1
Gene Description	mitogen-activated protein kinase 8
Omim ID	601158
Gene Ontology	Hyperlink
Gene Summary	The protein encoded by this gene is a member of the MAP kinase family. MAP kinases act as an integration point for multiple biochemical signals, and are involved in a wide variety of cellular pro cesses such as proliferation, differentiation, transcription regulation and development. This kinase is activated by various cell stimuli, and targets specific transcription factors, and thus mediates im mediate-early gene expression in response to cell stimuli. The activation of this kinase by tumor-n ecrosis factor alpha (TNF-alpha) is found to be required for TNF-alpha induced apoptosis. This ki nase is also involved in UV radiation induced apoptosis, which is thought to be related to cytochro m c-mediated cell death pathway. Studies of the mouse counterpart of this gene suggested that th is kinase play a key role in T cell proliferation, apoptosis and differentiation. Four alternatively spli ced transcript variants encoding distinct isoforms have been reported. [provided by RefSeq

Copyright © 2023 Abnova Corporation. All Rights Reserved.

Other Designations	JNK1 alpha protein kinase|JNK1 beta protein kinase|JUN N-terminal kinase|OTTHUMP00000019552|OTTHUMP00000019555|OTTHUMP00000019556|OTTHUMP00000019558|c-Jun N-terminal kinase 1|mitogen-activated protein kinase 8 isoform JNK1 alpha1|mitogen-activated protein

Pathway

- Adipocytokine signaling pathway
- Colorectal cancer
- Epithelial cell signaling in Helicobacter pylori infection
- ErbB signaling pathway
- Fc epsilon RI signaling pathway
- Focal adhesion
- GnRH signaling pathway
- Insulin signaling pathway
- MAPK signaling pathway
- Neurotrophin signaling pathway
- Pancreatic cancer
- Pathways in cancer
- Toll-like receptor signaling pathway
- Type II diabetes mellitus
- Wnt signaling pathway

Disease

- Breast cancer
- Breast Neoplasms
- Cardiovascular Diseases
- Diabetes Mellitus
- Edema

Copyright © 2023 Abnova Corporation. All Rights Reserved.

- Genetic Predisposition to Disease
- HIV Infections

Copyright © 2023 Abnova Corporation. All Rights Reserved.