RecomAb™ Sm Size

CD44 recombinant monoclonal antibody, clone HCAM/2875R

Catalog # RAB09040 Size 20 ug

Applications

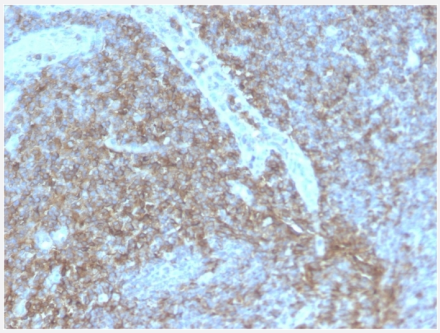

Immunohistochemistry (Formalin/PFA-fixed paraffin-embedded sections)

Immunohistochemical staining of human lymph node.

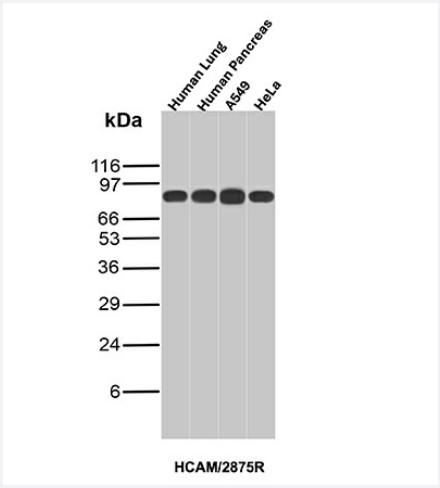

Western Blot

Western Blot Analysis of Human Lung, Human Pancreas, A549, and HeLa lysates.

Specification

Product Description	Rabbit recombinant monoclonal antibody raised against human CD44.
Antibody Species	Rabbit
Immunogen	Stimulated human leukocytes.
Reactivity	Human

Copyright © 2023 Abnova Corporation. All Rights Reserved.

Form	Liquid
Purification	Protein A/G purification
Isotype	IgG
Recommend Usage	Immunohistochemistry (Formalin/PFA-fixed paraffin-embedded sections) (0.25-0.5 ug/mL) The optimal working dilution should be determined by the end user.
Storage Buffer	In 10 mM PBS (0.05% BSA and 0.05% azide)
Storage Instruction	Store at 4°C.

Applications

- Immunohistochemistry (Formalin/PFA-fixed paraffin-embedded sections)

  Immunohistochemical staining of human lymph node.

- Western Blot

  Western Blot Analysis of Human Lung, Human Pancreas, A549, and HeLa lysates.

Gene Info — CD44

Entrez GeneID	960
Protein Accession#	P16070
Gene Name	CD44
Gene Alias	CDW44, CSPG8, ECMR-III, HCELL, IN, LHR, MC56, MDU2, MDU3, MGC10468, MIC4, MUTCH-I, Pgp1
Gene Description	CD44 molecule (Indian blood group)
Omim ID	107269
Gene Ontology	Hyperlink
Gene Summary	The protein encoded by this gene is a cell-surface glycoprotein involved in cell-cell interactions, cell adhesion and migration. It is a receptor for hyaluronic acid (HA) and can also interact with other ligands, such as osteopontin, collagens, and matrix metalloproteinases (MMPs). This protein participates in a wide variety of cellular functions including lymphocyte activation, recirculation and homing, hematopoiesis, and tumor metastasis. Transcripts for this gene undergo complex alternative splicing that results in many functionally distinct isoforms, however, the full length nature of some of these variants has not been determined. Alternative splicing is the basis for the structural and functional diversity of this protein, and may be related to tumor metastasis. [provided by RefSeq

Copyright © 2023 Abnova Corporation. All Rights Reserved.

Other Designations	CD44 antigen|CD44 antigen (homing function and Indian blood group system)|CDW44 antigen|GP90 lymphocyte homing/adhesion receptor|Hermes antigen|antigen gp90 homing receptor|cell adhesion molecule|cell surface glycoprotein CD44|chondroitin sulfate proteogl

Pathway

- ECM-receptor interaction
- Hematopoietic cell lineage

Disease

- Arthritis
- Breast Neoplasms
- Cardiovascular Diseases
- Cleft Lip
- Cleft Palate
- Craniofacial Abnormalities
- Diabetes Mellitus
- Edema
- Genetic Predisposition to Disease
- Head and Neck Neoplasms
- Heart Defects
- Hepatitis B
- Kidney Failure
- Mouth Abnormalities
- Neoplasm Recurrence
- Neoplasms
- Ovarian Neoplasms

Copyright © 2023 Abnova Corporation. All Rights Reserved.