RecomAb™ Sm Size

CD3E recombinant monoclonal antibody, clone C3e/3125R

Catalog # RAB09031 Size 20 ug

Applications

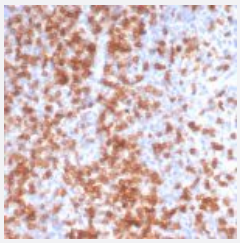

Immunohistochemistry (Formalin/PFA-fixed paraffin-embedded sections)

Immunohistochemical staining of human tonsil.

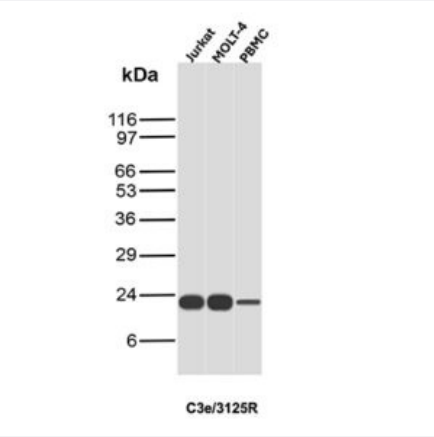

Western Blot (Cell lysate)

Western Blot analysis of Jurkat, MOLT-4, and PBMC cell lysates.

Specification

Product Description	Rabbit recombinant monoclonal antibody raised against partial human CD3E.
Antibody Species	Rabbit
Immunogen	Recombinant protein corresponding to amino acids 23-119 of human CD3E.
Reactivity	Human
Form	Liquid

Copyright © 2023 Abnova Corporation. All Rights Reserved.

Purification	Protein A/G purification
Isotype	IgG
Recommend Usage	ELISA (2-4 ug/mL for coating) Immunohistochemistry (Formalin/PFA-fixed paraffin-embedded sections) (1-2 ug/mL) Western Blot (1-2 ug/mL) The optimal working dilution should be determined by the end user.
Storage Buffer	In 10 mM PBS (0.05% BSA and 0.05% azide)
Storage Instruction	Store at 4°C.

Applications

- Immunohistochemistry (Formalin/PFA-fixed paraffin-embedded sections)

  Immunohistochemical staining of human tonsil.

- Western Blot (Cell lysate)

  Western Blot analysis of Jurkat, MOLT-4, and PBMC cell lysates.

Gene Info — CD3E

Entrez GeneID	916
Protein Accession#	P07766
Gene Name	CD3E
Gene Alias	FLJ18683, T3E, TCRE
Gene Description	CD3e molecule, epsilon (CD3-TCR complex)
Omim ID	186830
Gene Ontology	Hyperlink
Gene Summary	The protein encoded by this gene is the CD3-epsilon polypeptide, which together with CD3-gamma, -delta and -zeta, and the T-cell receptor alpha/beta and gamma/delta heterodimers, forms the T-cell receptor-CD3 complex. This complex plays an important role in coupling antigen recognition to several intracellular signal-transduction pathways. The genes encoding the epsilon, gamma and delta polypeptides are located in the same cluster on chromosome 11. The epsilon polypeptide plays an essential role in T-cell development. Defects in this gene cause immunodeficiency. This gene has also been linked to a susceptibility to type I diabetes in women. [provided by RefSeq

Copyright © 2023 Abnova Corporation. All Rights Reserved.

Other Designations	CD3-epsilon|CD3E antigen, epsilon polypeptide|CD3e antigen, epsilon polypeptide (TiT3 complex)|T-cell antigen receptor complex, epsilon subunit of T3|T-cell surface antigen T3/Leu-4 epsilon chain|T-cell surface glycoprotein CD3 epsilon chain

Pathway

- Hematopoietic cell lineage
- Primary immunodeficiency
- T cell receptor signaling pathway

Disease

- Asthma
- Cardiovascular Diseases
- Celiac Disease
- Depressive Disorder
- Diabetes Mellitus
- Edema
- Genetic Predisposition to Disease
- Inflammation

Copyright © 2023 Abnova Corporation. All Rights Reserved.