RecomAb™ Sm Size

BCL6 recombinant monoclonal antibody, clone BCL6/2497R

Catalog # RAB08987 Size 20 ug

Applications

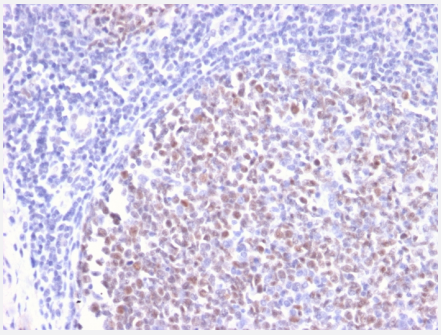

Immunohistochemistry (Formalin/PFA-fixed paraffin-embedded sections)

Immunohistochemical staining of human tonsil.

Specification

Product Description	Rabbit recombinant monoclonal antibody raised against partial human BCL6.
Antibody Species	Rabbit
Immunogen	Recombinant protein corresponding to amino acids 256-389 of human BCL6.
Reactivity	Human
Form	Liquid
Purification	Protein A/G purification
Isotype	IgG
Recommend Usage	Immunohistochemistry (Formalin/PFA-fixed paraffin-embedded sections) (1-2 ug/mL) The optimal working dilution should be determined by the end user.
Storage Buffer	In 10 mM PBS (0.05% BSA and 0.05% azide)
Storage Instruction	Store at 4°C.

Copyright © 2023 Abnova Corporation. All Rights Reserved.

Applications

- Immunohistochemistry (Formalin/PFA-fixed paraffin-embedded sections)

  Immunohistochemical staining of human tonsil.

Gene Info — BCL6

Entrez GeneID	604
Protein Accession#	P41182
Gene Name	BCL6
Gene Alias	BCL5, BCL6A, LAZ3, ZBTB27, ZNF51
Gene Description	B-cell CLL/lymphoma 6
Omim ID	109565
Gene Ontology	Hyperlink
Gene Summary	The protein encoded by this gene is a zinc finger transcription factor and contains an N-terminal POZ domain. This protein acts as a sequence-specific repressor of transcription, and has been shown to modulate the transcription of START-dependent IL-4 responses of B cells. This protein can interact with a variety of POZ-containing proteins that function as transcription corepressors. This gene is found to be frequently translocated and hypermutated in diffuse large-cell lymphoma (DLCL), and may be involved in the pathogenesis of DLCL. Alternatively spliced transcript variants encoding different protein isoforms have been found for this gene. [provided by RefSeq
Other Designations	B-cell lymphoma 6 protein|B-cell lymphoma 6 protein transcript|cys-his2 zinc finger transcription factor|lymphoma-associated zinc finger gene on chromosome 3|zinc finger protein 51|zinc finger transcription factor BCL6S

Disease

- Adenocarcinoma
- Central Nervous System Neoplasms
- Esophageal Neoplasms
- Genetic Predisposition to Disease
- Hematologic Diseases
- HIV Infections

Copyright © 2023 Abnova Corporation. All Rights Reserved.

- Hodgkin Disease
- Kidney Failure
- Leukemia
- Lung Neoplasms
- Lymphoma
- Lymphoproliferative Disorders
- Neovascularization
- Occupational Diseases
- Pulmonary Disease
- Tobacco Use Disorder
- Urinary Bladder Neoplasms
- Waldenstrom Macroglobulinemia
- Werner syndrome

Copyright © 2023 Abnova Corporation. All Rights Reserved.