RecomAb™ Sm Size

MUC1 recombinant monoclonal antibody, clone MUC1/2729R

Catalog # RAB08950 Size 20 ug

Applications

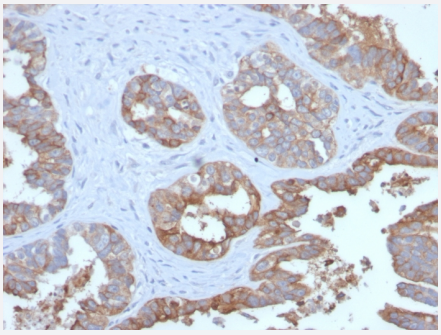

Immunohistochemistry (Formalin/PFA-fixed paraffin-embedded sections)

Immunohistochemical staining of human prostate carcinoma.

Specification

Product Description	Rabbit recombinant monoclonal antibody raised against human MUC1.
Antibody Species	Rabbit
Immunogen	Recombinant protein corresponding to human MUC1.
Reactivity	Human
Form	Liquid
Purification	Protein A/G purification
Isotype	IgG
Recommend Usage	Immunohistochemistry (Formalin/PFA-fixed paraffin-embedded sections) (0.5-1 ug/mL) The optimal working dilution should be determined by the end user.
Storage Buffer	In 10 mM PBS (0.05% BSA and 0.05% azide)
Storage Instruction	Store at 4°C.

Copyright © 2023 Abnova Corporation. All Rights Reserved.

Applications

- Immunohistochemistry (Formalin/PFA-fixed paraffin-embedded sections)

  Immunohistochemical staining of human prostate carcinoma.

Gene Info — MUC1

Entrez GeneID	4582
Protein Accession#	P15941
Gene Name	MUC1
Gene Alias	CD227, EMA, H23AG, MAM6, PEM, PEMT, PUM
Gene Description	mucin 1, cell surface associated
Omim ID	158340
Gene Ontology	Hyperlink
Gene Summary	This gene is a member of the mucin family and encodes a membrane bound, glycosylated phosphoprotein. The protein is anchored to the apical surface of many epithelia by a transmembrane domain, with the degree of glycosylation varying with cell type. It also includes a 20 aa variable number tandem repeat (VNTR) domain, with the number of repeats varying from 20 to 120 in different individuals. The protein serves a protective function by binding to pathogens and also functions in a cell signaling capacity. Overexpression, aberrant intracellular localization, and changes in glycosylation of this protein have been associated with carcinomas. Multiple alternatively spliced transcript variants that encode different isoforms of this gene have been reported, but the full-length nature of only some has been determined. [provided by RefSeq
Other Designations	DF3 antigen|H23 antigen|MUC-1/SEC|MUC-1/X|MUC1/ZD|OTTHUMP00000033787|OTTHUMP00000033790|OTTHUMP00000033795|breast carcinoma-associated antigen DF3|episialin|mucin 1|mucin 1, transmembrane|peanut-reactive urinary mucin|polymorphic epithelial mucin|tumor as

Disease

- Adenocarcinoma
- Asthma
- Attention Deficit Disorder with Hyperactivity
- Autistic Disorder
- Breast cancer

Copyright © 2023 Abnova Corporation. All Rights Reserved.

- Breast Neoplasms
- Bronchiolitis
- Carcinoma
- Chronic Disease
- Disease Susceptibility
- Gastritis
- Genetic Predisposition to Disease
- Helicobacter Infections
- Infant
- Kidney Failure
- Lung Diseases
- Lung Neoplasms
- Metaplasia
- NARP
- Neoplasms
- Ovarian cancer
- Ovarian Neoplasms
- Prostate cancer
- Prostatic Neoplasms
- Respiratory Syncytial Virus Infections
- Sarcoidosis
- Stomach Neoplasms

Copyright © 2023 Abnova Corporation. All Rights Reserved.