RecomAb™ Sm Size

IGKC recombinant monoclonal antibody, clone IGKC/1999R

Catalog # RAB08862 Size 20 ug

Applications

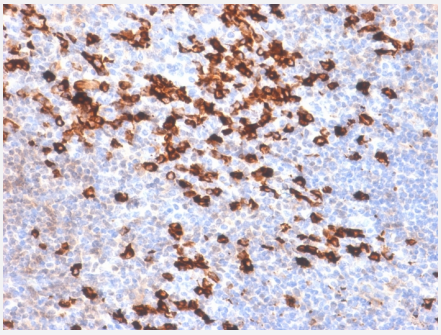

Immunohistochemistry (Formalin/PFA-fixed paraffin-embedded sections)

Immunohistochemical staining (Formalin-fixed paraffin-embedded sections) of human Tonsil using IGKC recombinant monoclonal antibody, clone IGKC/1999R.

Specification

Product Description	Rabbit recombinant monoclonal antibody raised against full length recombinant human IGKC.
Antibody Species	Rabbit
Immunogen	Original antibody is raised against recombinant protein corresponding to full length human IGKC.
Reactivity	Human
Form	Liquid
Purification	Protein A Column purification
Isotype	IgG
Recommend Usage	Immunohistochemistry (Formalin-fixed) (1-2 ug/mL) The optimal working dilution should be determined by the end user.
Storage Buffer	In 10 mM PBS (0.05% BSA, 0.05% sodium azide)
Storage Instruction	Store at 2 to 8°C.

Copyright © 2023 Abnova Corporation. All Rights Reserved.

Note	This product contains sodium azide: a POISONOUS AND HAZARDOUS SUBSTANCE which shoul d be handled by trained staff only.

Applications

- Immunohistochemistry (Formalin/PFA-fixed paraffin-embedded sections)

  Immunohistochemical staining (Formalin-fixed paraffin-embedded sections) of human Tonsil using IGKC recombinant monoclonal antibody, clone IGKC/1999R.

Gene Info — IGKC

Entrez GeneID	3514
Protein Accession#	P01601 & P01834
Gene Name	IGKC
Gene Alias	HCAK1, Km, MGC111575, MGC62011, MGC72072, MGC88770, MGC88771, MGC88809
Gene Description	immunoglobulin kappa constant
Omim ID	147200
Gene Ontology	Hyperlink
Other Designations	-

Disease

- Dermatomyositis
- Genetic Predisposition to Disease
- Helicobacter Infections
- Polymyositis
- Purpura
- Sarcoidosis

Copyright © 2023 Abnova Corporation. All Rights Reserved.