RecomAb™ Sm Size

GPC3 recombinant monoclonal antibody, clone GPC3/1534R

Catalog # RAB08779 Size 20 ug

Applications

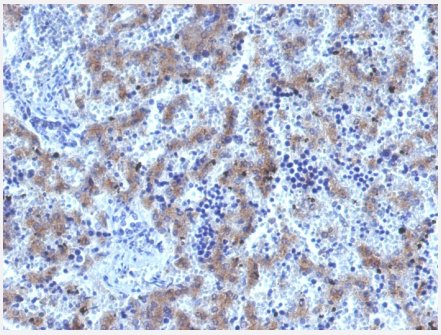

Immunohistochemistry (Formalin/PFA-fixed paraffin-embedded sections)

Immunohistochemical staining (Formalin-fixed paraffin-embedded sections) of human fetal liver with GPC3 recombinant monoclonal antibody, clone GPC3/1534R (Cat # RAB08779).

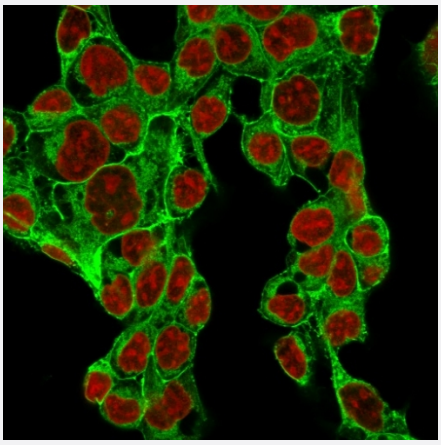

Immunofluorescence

Immunofluorescence Analysis of MeOH-fixed HepG2 cells labeling GPC3 recombinant monoclonal antibody, clone GPC3/1534R (Cat # RAB08779) followed by Goat anti-rabbit IgG-CF488 (Green). The nuclear counterstain is Reddot (Red)

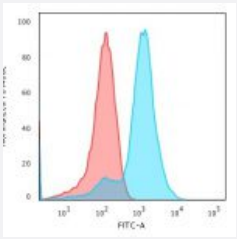

Flow Cytometry

Flow Cytometric Analysis of MeOH-fixed HepG2 cells using GPC3 recombinant monoclonal antibody, clone GPC3/1534R (Cat # RAB08779). followed by Goat anti-rabbit- IgG-CF488 (Blue); Isotype Control (Red).

Specification

Copyright © 2023 Abnova Corporation. All Rights Reserved.

Product Description	Rabbit recombinant monoclonal antibody raised against human GPC3.
Antibody Species	Rabbit
Immunogen	Original antibody is raised against recombinant protein corresponding to full length human GPC3.
Reactivity	Human
Form	Liquid
Purification	Protein A/G purification
Isotype	IgG, kappa
Recommend Usage	Flow Cytometry (0.5-1 ug/million cells) Immunofluorescence (0.5-1 ug/mL) Immunohistochemistry (Formalin/PFA-fixed paraffin-embedded sections) (0.5-1 ug/mL) The optimal working dilution should be determined by the end user.
Storage Buffer	In 10 mM PBS (0.05% BSA and 0.05% azide)
Storage Instruction	Store at 4°C.
Note	This product contains sodium azide: a POISONOUS AND HAZARDOUS SUBSTANCE which shoul d be handled by trained staff only.

Applications

- Immunohistochemistry (Formalin/PFA-fixed paraffin-embedded sections)

  Immunohistochemical staining (Formalin-fixed paraffin-embedded sections) of human fetal liver with GPC3 recombinant monoclonal antibody, clone GPC3/1534R (Cat # RAB08779).

- Immunofluorescence

  Immunofluorescence Analysis of MeOH-fixed HepG2 cells labeling GPC3 recombinant monoclonal antibody, clone GPC3/1534R (Cat # RAB08779) followed by Goat anti-rabbit IgG-CF488 (Green). The nuclear counterstain is Reddot (Red)

- Flow Cytometry

  Flow Cytometric Analysis of MeOH-fixed HepG2 cells using GPC3 recombinant monoclonal antibody, clone GPC3/1534R (Cat # RAB08779). followed by Goat anti-rabbit- IgG-CF488 (Blue); Isotype Control (Red).

Gene Info — GPC3

Copyright © 2023 Abnova Corporation. All Rights Reserved.

Entrez GeneID	2719
Protein Accession#	P51654
Gene Name	GPC3
Gene Alias	DGSX, OCI-5, SDYS, SGB, SGBS, SGBS1
Gene Description	glypican 3
Omim ID	194070 300037 312870
Gene Ontology	Hyperlink
Gene Summary	Cell surface heparan sulfate proteoglycans are composed of a membrane-associated protein core substituted with a variable number of heparan sulfate chains. Members of the glypican-related integral membrane proteoglycan family (GRIPS) contain a core protein anchored to the cytoplasmic membrane via a glycosyl phosphatidylinositol linkage. These proteins may play a role in the control of cell division and growth regulation. The protein encoded by this gene can bind to and inhibit the dipeptidyl peptidase activity of CD26, and it can induce apoptosis in certain cell types. Deletion mutations in this gene are associated with Simpson-Golabi-Behmel syndrome, also known as Simpson dysmorphia syndrome. Alternative splicing results in multiple transcript variants. [provided by RefSeq
Other Designations	OTTHUMP00000024058|OTTHUMP00000062492|glypican proteoglycan 3

Copyright © 2023 Abnova Corporation. All Rights Reserved.