RecomAb™ Sm Size

BDNF recombinant monoclonal antibody, clone 1A1

Catalog # RAB08521 Size 50 uL

Applications

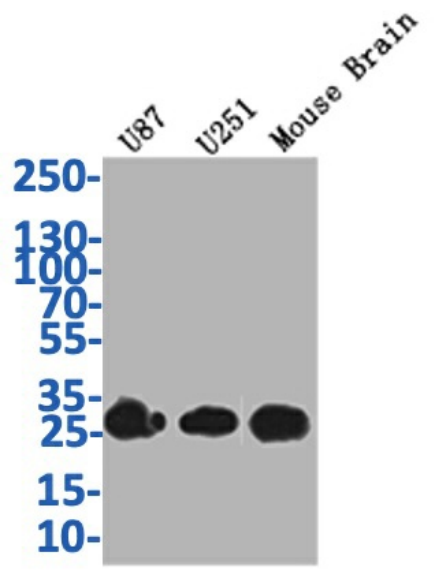

Western Blot

Western Blot analysis of
Lane 1: U87 whole cell lysate;
Lane 2: U251 whole cell lysate; Lane3: Mouse Brain tissue lysate.

Specification

Product Description	Rabbit recombinant monoclonal antibody raised against human and mouse BDNF.
Antibody Species	Rabbit
Immunogen	Original antibody is raised against a synthetic peptide corresponding to human BDNF.
Reactivity	Human, Mouse
Form	Liquid
Preparation Method	Mammalian cell (HEK293) expression system
Purification	Affinity chromatography purification
Isotype	IgG

Copyright © 2023 Abnova Corporation. All Rights Reserved.

Recommend Usage	ELISA Western Blot(1:500-1:2000) The optimal working dilution should be determined by the end user.
Storage Buffer	In PBS, pH7.4 (150 mM NaCl, 0.02% sodium azide and 50% glycerol)
Storage Instruction	Store at -20°C or -80°C. Aliquot to avoid repeated freezing and thawing.
Note	This product contains sodium azide: a POISONOUS AND HAZARDOUS SUBSTANCE which shoul d be handled by trained staff only.

Applications

- Enzyme-linked Immunoabsorbent Assay
- Western Blot

Western Blot analysis of
Lane 1: U87 whole cell lysate;
Lane 2: U251 whole cell lysate; Lane3: Mouse Brain tissue lysate.

Gene Info — BDNF

Entrez GeneID	627
Protein Accession#	P23560
Gene Name	BDNF
Gene Alias	MGC34632
Gene Description	brain-derived neurotrophic factor
Omim ID	113505 164230 209880 606788 607499
Gene Ontology	Hyperlink
Gene Summary	The protein encoded by this gene is a member of the nerve growth factor family. It is induced by c ortical neurons, and is necessary for survival of striatal neurons in the brain. Expression of this gen e is reduced in both Alzheimer's and Huntington disease patients. This gene may play a role in th e regulation of stress response and in the biology of mood disorders. Multiple transcript variants e ncoding distinct isoforms have been described for this gene. [provided by RefSeq
Other Designations	neurotrophin

Copyright © 2023 Abnova Corporation. All Rights Reserved.

Pathway

- MAPK signaling pathway
- Neurotrophin signaling pathway

Disease

- Agoraphobia
- Akathisia
- Alcoholism
- Alzheimer disease
- Amnesia
- Amphetamine-Related Disorders
- Angina
- Anorexia
- Anorexia Nervosa
- Anoxia
- Anxiety Disorders
- Arousal
- Asperger Syndrome
- Asthma
- Atherosclerosis
- Atrophy
- Attention
- Attention Deficit Disorder with Hyperactivity
- Autistic Disorder
- Avoidance Learning

Copyright © 2023 Abnova Corporation. All Rights Reserved.

- Basal Ganglia Diseases
- Bipolar Disorder
- Birth Weight
- Body Weight
- Borderline Personality Disorder
- Brain Injuries
- Brain Ischemia
- Bulimia
- Bulimia Nervosa
- Cardiovascular Diseases
- Cerebral Infarction
- Cerebrovascular Accident
- Chromosome Aberrations
- Chronic Disease
- Cognition
- Cognition Disorders
- Conditioning
- Conditioning (Psychology)
- Coronary Artery Disease
- Cues
- Decision Making
- Depression
- Depressive Disorder
- Dermatitis

- Diabetes Complications
- Diabetes Mellitus

Copyright © 2023 Abnova Corporation. All Rights Reserved.

- Discrimination (Psychology)
- Disease Models
- Disease Progression
- Disease Susceptibility
- Dominance
- Dyskinesia
- Dysthymic Disorder
- Dystonic Disorders
- Eating Disorders
- Edema
- Electroconvulsive Therapy
- Epilepsies
- Epilepsy
- Executive Function
- Extinction
- Failure to Thrive
- Fragile X syndrome
- Functional Laterality
- Galvanic Skin Response
- Gambling
- Genetic Predisposition to Disease
- Genetics
- Granuloma
- Hallucinations
- Headache
- Heroin Dependence

Copyright © 2023 Abnova Corporation. All Rights Reserved.

- Huntington disease
- Hypercholesterolemia
- Hyperphagia
- Hypertension
- Inhibition (Psychology)
- Intelligence Tests
- Intervertebral Disk Displacement
- Learning
- Leukoencephalopathies
- Lewy Body Disease
- Lupus Erythematosus
- Lupus Vasculitis
- Memory
- Memory Disorders
- Mental Disorders
- Mental Processes
- Mental Recall
- Mental Retardation
- Mental Status Schedule
- Mercury Poisoning
- Metabolic Syndrome X
- Migraine Disorders
- Mitral Valve Prolapse
- MMPI
- Mood Disorders
- Motor Skills

Copyright © 2023 Abnova Corporation. All Rights Reserved.

- Multiple Sclerosis
- Multiple System Atrophy
- Myopia
- NARP
- Neoplasms
- Neuropsychological Tests
- Neurotic Disorders
- Obesity
- Obsessive-Compulsive Disorder
- Obstetric Labor Complications
- Opioid-Related Disorders
- Orientation
- Osteoporosis
- Ovarian Failure
- Overweight
- Pain
- Panic Disorder
- Paranoid Disorders
- Parkinson disease
- Parkinsonian Disorders
- Pattern Recognition
- Perception
- Personality Assessment
- Personality Disorders
- Personality Inventory
- Personality Tests

Copyright © 2023 Abnova Corporation. All Rights Reserved.

- Pick Disease of the Brain
- Polycystic Ovary Syndrome
- Polyradiculoneuropathy
- Postmortem Changes
- Prenatal Exposure Delayed Effects
- Problem Solving
- Psychiatric Status Rating Scales
- Psychoacoustics
- Psychological Tests
- Psychometrics
- Psychomotor Performance
- Psychoses
- Psychotic Disorders
- Puberty
- Reaction Time
- Recognition (Psychology)
- Recurrence
- Rett syndrome
- Reward
- Schizophrenia
- Schizophrenic Psychology
- Schizotypal Personality Disorder
- Sciatica
- Seizures
- Serial Learning
- Sleep Apnea

Copyright © 2023 Abnova Corporation. All Rights Reserved.

- Sleep Disorders
- Social Perception
- Startle Reaction
- Stress
- Stress Disorders
- Stroke
- Subarachnoid Hemorrhage
- Substance-Related Disorders
- Syndrome
- Thinking
- Thrombophilia
- Tic Disorders
- Tobacco Use Disorder
- Torticollis
- Tourette Syndrome
- Verbal Learning
- Wechsler Scales
- Weight Gain
- Weight Loss
- Werner syndrome

Copyright © 2023 Abnova Corporation. All Rights Reserved.