RecomAb™ Sm Size

RPS6KB1 recombinant monoclonal antibody, clone 7D4

Catalog # RAB08498 Size 50 uL

Applications

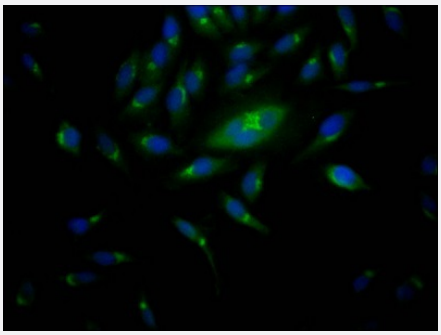

Immunofluorescence

Immunofluorescent staining of Hela Cells with RPS6KB1 recombinant monoclonal antibody. The cells were fixed in 4% formaldehyde, permeated by 0.2% TritonX-100, and blocked in 10% normal Goat Serum. The cells were then incubated with the antibody overnight at 4°C. Nuclear DNA was labeled in blue with DAPI. The secondary antibody was FITC-conjugated AffiniPure Goat Anti-Rabbit IgG (H+L).

Specification

Product Description	Rabbit recombinant monoclonal antibody raised against human RPS6KB1.
Antibody Species	Rabbit
Immunogen	Original antibody is raised against a synthetic peptide corresponding to human RPS6KB1.
Reactivity	Human
Form	Liquid
Preparation Method	Mammalian cell (HEK293) expression system
Purification	Affinity chromatography purification
Isotype	IgG
Recommend Usage	ELISA Immunofluorescence (1:20-1:200) The optimal working dilution should be determined by the end user.
Storage Buffer	In PBS, pH7.4 (150 mM NaCl, 0.02% sodium azide and 50% glycerol)

Copyright © 2023 Abnova Corporation. All Rights Reserved.

Storage Instruction	Store at -20°C or -80°C. Aliquot to avoid repeated freezing and thawing.
Note	This product contains sodium azide: a POISONOUS AND HAZARDOUS SUBSTANCE which shoul d be handled by trained staff only.

Applications

- Immunofluorescence

  Immunofluorescent staining of Hela Cells with RPS6KB1 recombinant monoclonal antibody. The cells were fixed in 4% formaldehyde, permeated by 0.2% TritonX-100, and blocked in 10% normal Goat Serum. The cells were then incubated with the antibody overnight at 4°C. Nuclear DNA was labeled in blue with DAPI. The secondary antibody was FITC-conjugated AffiniPure Goat Anti-Rabbit IgG (H+L).

- Enzyme-linked Immunoabsorbent Assay

Gene Info — RPS6KB1

Entrez GeneID	6198
Protein Accession#	P23443
Gene Name	RPS6KB1
Gene Alias	PS6K, S6K, S6K1, STK14A, p70(S6K)-alpha, p70-S6K, p70-alpha
Gene Description	ribosomal protein S6 kinase, 70kDa, polypeptide 1
Omim ID	608938
Gene Ontology	Hyperlink
Gene Summary	This gene encodes a member of the RSK (ribosomal S6 kinase) family of serine/threonine kinase s. This kinase contains 2 non-identical kinase catalytic domains and phosphorylates several resid ues of the S6 ribosomal protein. The kinase activity of this protein leads to an increase in protein synthesis and cell proliferation. Amplification of the region of DNA encoding this gene and overex pression of this kinase are seen in some breast cancer cell lines. Alternate translational start sites have been described and alternate transcriptional splice variants have been observed but have n ot been thoroughly characterized. [provided by RefSeq
Other Designations	p70 S6 kinase, alpha 1|p70 S6 kinase, alpha 2|ribosomal protein S6 kinase, 70kD, polypeptide 1 |serine/threonine kinase 14 alpha

Copyright © 2023 Abnova Corporation. All Rights Reserved.

Pathway

- Acute myeloid leukemia
- ErbB signaling pathway
- Fc gamma R-mediated phagocytosis
- Insulin signaling pathway
- mTOR signaling pathway
- TGF-beta signaling pathway

Disease

- Cardiovascular Diseases
- Diabetes Mellitus
- Edema
- Head and Neck Neoplasms
- Neoplasm Recurrence
- Neoplasms

Copyright © 2023 Abnova Corporation. All Rights Reserved.