RecomAb™ Sm Size

CASP3 recombinant monoclonal antibody, clone 2B10

Catalog # RAB08387 Size 50 uL

Applications

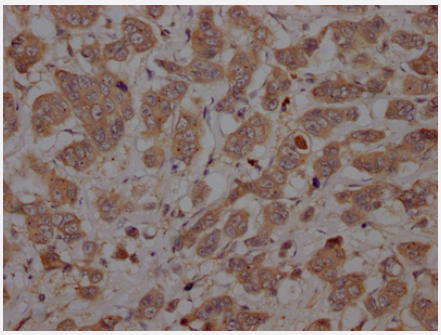

Immunohistochemistry (Formalin/PFA-fixed paraffin-embedded sections)

Immunohistochemical analysis of paraffin-embedded human breast cancer using CASP3 recombinant monoclonal antibody on a Leica Bond™ system. After dewaxing and hydration, antigen retrieval was mediated by high pressure in a citrate buffer (pH 6.0). Section was blocked with 10% normal goat serum 30min at RT. Then primary antibody (1% BSA) was incubated at 4°C overnight. The primary is detected by a Goat anti-rabbit IgG polymer labeled by HRP and visualized using 0.05% DAB.

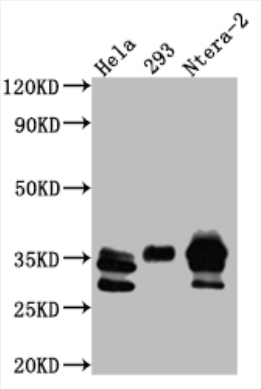

Western Blot (Cell lysate)

Western blot analysis of Hela whole cell lysate, HEK293 whole cell lysate, Ntera-2 whole cell lysate with CASP3 recombinant monoclonal antibody.

Specification

Product Description	Rabbit recombinant monoclonal antibody raised against human CASP3.
Antibody Species	Rabbit
Immunogen	Original antibody is raised against a synthetic peptide corresponding to human CASP3.
Theoretical MW (kDa)	Calculated MW: 32

Copyright © 2023 Abnova Corporation. All Rights Reserved.

Reactivity	Human
Form	Liquid
Preparation Method	Mammalian cell (HEK293) expression system
Purification	Affinity chromatography purification
Isotype	IgG
Recommend Usage	ELISA Immunohistochemistry (1:50-1:200) Western Blot (1:500-1:5000) The optimal working dilution should be determined by the end user.
Storage Buffer	In PBS, pH7.4 (150 mM NaCl, 0.02% sodium azide and 50% glycerol)
Storage Instruction	Store at -20°C or -80°C. Aliquot to avoid repeated freezing and thawing.
Note	This product contains sodium azide: a POISONOUS AND HAZARDOUS SUBSTANCE which shoul d be handled by trained staff only.

Applications

- Immunohistochemistry (Formalin/PFA-fixed paraffin-embedded sections)

  Immunohistochemical analysis of paraffin-embedded human breast cancer using CASP3 recombinant monoclonal antibody on a Leica Bond™ system. After dewaxing and hydration, antigen retrieval was mediated by high pressure in a citrate buffer (pH 6.0). Section was blocked with 10% normal goat serum 30min at RT. Then primary antibody (1% BSA) was incubated at 4°C overnight. The primary is detected by a Goat anti-rabbit IgG polymer labeled by HRP and visualized using 0.05% DAB.

- Enzyme-linked Immunoabsorbent Assay

- Western Blot (Cell lysate)

  Western blot analysis of Hela whole cell lysate, HEK293 whole cell lysate, Ntera-2 whole cell lysate with CASP3 recombinant monoclonal antibody.

Gene Info — CASP3

Entrez GeneID	836
Protein Accession#	P42574
Gene Name	CASP3

Copyright © 2023 Abnova Corporation. All Rights Reserved.

Gene Alias	CPP32, CPP32B, SCA-1
Gene Description	caspase 3, apoptosis-related cysteine peptidase
Omim ID	600636
Gene Ontology	Hyperlink
Gene Summary	This gene encodes a protein which is a member of the cysteine-aspartic acid protease (caspase) family. Sequential activation of caspases plays a central role in the execution-phase of cell apoptosis. Caspases exist as inactive proenzymes which undergo proteolytic processing at conserved aspartic residues to produce two subunits, large and small, that dimerize to form the active enzyme. This protein cleaves and activates caspases 6, 7 and 9, and the protein itself is processed by caspases 8, 9 and 10. It is the predominant caspase involved in the cleavage of amyloid-beta 4A precursor protein, which is associated with neuronal death in Alzheimer's disease. Alternative splicing of this gene results in two transcript variants that encode the same protein. [provided by RefSeq
Other Designations	OTTHUMP00000165054|PARP cleavage protease|SREBP cleavage activity 1|Yama|apopain|caspase 3|caspase 3, apoptosis-related cysteine protease|cysteine protease CPP32|procaspase3

Pathway

- Amyotrophic lateral sclerosis (ALS)
- Apoptosis
- Colorectal cancer
- Epithelial cell signaling in Helicobacter pylori infection
- MAPK signaling pathway
- Natural killer cell mediated cytotoxicity
- p53 signaling pathway
- Pathways in cancer

Disease

- Adenocarcinoma
- Attention Deficit Disorder with Hyperactivity
- Autistic Disorder

Copyright © 2023 Abnova Corporation. All Rights Reserved.

- Carcinoma
- Cardiovascular Diseases
- Clubfoot
- Colorectal Neoplasms
- Diabetes Mellitus
- Diabetic Nephropathies
- Disease Progression
- Edema
- Endometrial Neoplasms
- Esophageal Neoplasms
- Gastrointestinal Stromal Tumors
- Genetic Predisposition to Disease
- Head and Neck Neoplasms
- Hematologic Diseases
- Hodgkin Disease
- Kidney Failure
- Leukemia
- Lung carcinoma
- Lung Neoplasms
- Lymphatic Metastasis
- Lymphoma
- Lymphoproliferative Disorders
- Mucocutaneous Lymph Node Syndrome
- Multiple Myeloma
- Multiple Sclerosis
- NARP

Copyright © 2023 Abnova Corporation. All Rights Reserved.

- Neoplasm Metastasis
- Neoplasms
- Neovascularization
- Occupational Diseases
- Prostatic Neoplasms
- Pulmonary Disease
- Small Cell Lung Carcinoma
- Stomach Neoplasms
- Urinary Bladder Neoplasms
- Waldenstrom Macroglobulinemia
- Werner syndrome

Copyright © 2023 Abnova Corporation. All Rights Reserved.