RecomAb™ Sm Size

MAP2K1 (phospho T292) recombinant monoclonal antibody, clone 4E7

Catalog # RAB08084 Size 50 uL

Applications

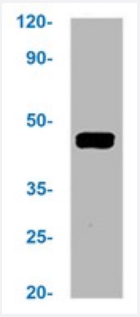

Western Blot

Western blot analysis of Hela whole cell lysate with MAP2K1 (phospho T292) recombinant monoclonal antibody.

Specification

Product Description	Rabbit recombinant monoclonal antibody raised against human MAP2K1.
Antibody Species	Rabbit
Immunogen	Original antibody is raised against a synthetic phosphopeptide corresponding to residues surroundin g T292 of human MAP2K1.
Theoretical MW (kDa)	Calculated MW: 45 kD
Reactivity	Human
Form	Liquid
Preparation Method	Mammalian cell (HEK293) expression system
Purification	Affinity chromatography
Isotype	IgG

Copyright © 2023 Abnova Corporation. All Rights Reserved.

Recommend Usage	ELISA Western Blot (1:500-1:5000) The optimal working dilution should be determined by the end user.
Storage Buffer	In PBS, pH7.4 (150mM NaCl, 50% glycerol and 0.02% sodium azide)
Storage Instruction	Store at -20 °C or -80 °C. Aliquot to avoid repeated freezing and thawing.
Note	This product contains sodium azide: a POISONOUS AND HAZARDOUS SUBSTANCE which shoul d be handled by trained staff only.

Applications

- Enzyme-linked Immunoabsorbent Assay
- Western Blot

Western blot analysis of Hela whole cell lysate with MAP2K1 (phospho T292) recombinant monoclonal antibody.

Gene Info — MAP2K1

Entrez GeneID	5604
Protein Accession#	Q02750
Gene Name	MAP2K1
Gene Alias	MAPKK1, MEK1, MKK1, PRKMK1
Gene Description	mitogen-activated protein kinase kinase 1
Omim ID	176872
Gene Ontology	Hyperlink
Gene Summary	The protein encoded by this gene is a member of the dual specificity protein kinase family, which acts as a mitogen-activated protein (MAP) kinase kinase. MAP kinases, also known as extracellu lar signal-regulated kinases (ERKs), act as an integration point for multiple biochemical signals. T his protein kinase lies upstream of MAP kinases and stimulates the enzymatic activity of MAP kin ases upon wide variety of extra- and intracellular signals. As an essential component of MAP kina se signal transduction pathway, this kinase is involved in many cellular processes such as prolifer ation, differentiation, transcription regulation and development. [provided by RefSeq
Other Designations	protein kinase, mitogen-activated, kinase 1 (MAP kinase kinase 1)

Copyright © 2023 Abnova Corporation. All Rights Reserved.

Pathway

- Acute myeloid leukemia
- B cell receptor signaling pathway
- Bladder cancer
- Chemokine signaling pathway
- Chronic myeloid leukemia
- Colorectal cancer
- Dorso-ventral axis formation
- Endometrial cancer
- ErbB signaling pathway
- Fc epsilon RI signaling pathway
- Fc gamma R-mediated phagocytosis
- Focal adhesion
- Gap junction
- Glioma
- GnRH signaling pathway
- Insulin signaling pathway
- Long-term depression
- Long-term potentiation
- MAPK signaling pathway
- Melanogenesis
- Melanoma
- Natural killer cell mediated cytotoxicity
- Neurotrophin signaling pathway

Copyright © 2023 Abnova Corporation. All Rights Reserved.

- Non-small cell lung cancer
- Pancreatic cancer
- Pathways in cancer
- Prion diseases
- Prostate cancer
- Regulation of actin cytoskeleton
- Renal cell carcinoma
- T cell receptor signaling pathway
- Thyroid cancer
- Toll-like receptor signaling pathway
- Vascular smooth muscle contraction
- VEGF signaling pathway

Disease

- Abnormalities
- Adenocarcinoma
- Carcinoma
- Cognition Disorders
- Developmental Disabilities
- Ectodermal Dysplasia
- Genetic Predisposition to Disease
- Glioma
- Heart Defects
- LEOPARD Syndrome
- Lung Neoplasms

Copyright © 2023 Abnova Corporation. All Rights Reserved.

- Mental Retardation
- Noonan Syndrome
- Pancreatic Neoplasms
- Skin Abnormalities
- Syndrome

Copyright © 2023 Abnova Corporation. All Rights Reserved.