RecomAb™

CCND1 recombinant monoclonal antibody, clone 5D8

Catalog # RAB07529 Size 100 uL

Applications

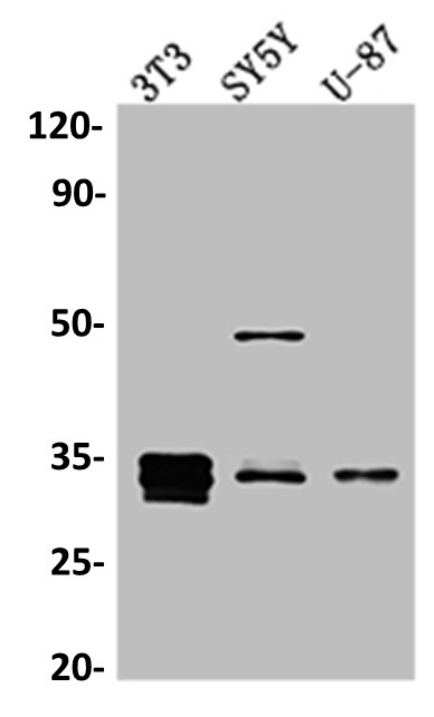

Western Blot (Cell lysate)

Western blot analysis of NIH/3T3 whole cell lysate, SH-SY5Y whole cell lysate, U-87 whole cell lysate with CCND1 recombinant monoclonal antibody, clone 5D8 (Cat # RAB07529).

Specification

Product Description	Rabbit recombinant monoclonal antibody raised against human CCND1.
Antibody Species	Rabbit
Immunogen	Original antibody is raised against a synthetic peptide corresponding to human CCND1.
Theoretical MW (kDa)	34
Reactivity	Human, Mouse
Form	Liquid

Copyright © 2023 Abnova Corporation. All Rights Reserved.

Preparation Method	Mammalian cell (HEK293) expression system
Purification	Affinity chromatography purification
Isotype	IgG
Recommend Usage	ELISA Western Blot (1:500-1:5000) The optimal working dilution should be determined by the end user.
Storage Buffer	In PBS, pH7.4 (150 mM NaCl, 0.02% sodium azide and 50% glycerol)
Storage Instruction	Store at -20°C or -80°C. Aliquot to avoid repeated freezing and thawing.
Note	This product contains sodium azide: a POISONOUS AND HAZARDOUS SUBSTANCE which shoul d be handled by trained staff only.

Applications

- Enzyme-linked Immunoabsorbent Assay
- Western Blot (Cell lysate)

  Western blot analysis of NIH/3T3 whole cell lysate, SH-SY5Y whole cell lysate, U-87 whole cell lysate with CCND1 recombinant monoclonal antibody, clone 5D8 (Cat # RAB07529).

Gene Info — CCND1

Entrez GeneID	595
Protein Accession#	P24385
Gene Name	CCND1
Gene Alias	BCL1, D11S287E, PRAD1, U21B31
Gene Description	cyclin D1
Omim ID	151400 168461 193300 254500
Gene Ontology	Hyperlink

Copyright © 2023 Abnova Corporation. All Rights Reserved.

Gene Summary	The protein encoded by this gene belongs to the highly conserved cyclin family, whose members are characterized by a dramatic periodicity in protein abundance throughout the cell cycle. Cyclins function as regulators of CDK kinases. Different cyclins exhibit distinct expression and degradatio n patterns which contribute to the temporal coordination of each mitotic event. This cyclin forms a complex with and functions as a regulatory subunit of CDK4 or CDK6, whose activity is required f or cell cycle G1/S transition. This protein has been shown to interact with tumor suppressor protei n Rb and the expression of this gene is regulated positively by Rb. Mutations, amplification and ov erexpression of this gene, which alters cell cycle progression, are observed frequently in a variety of tumors and may contribute to tumorigenesis. [provided by RefSeq
Other Designations	B-cell CLL/lymphoma 1|G1/S-specific cyclin D1

Pathway

- Acute myeloid leukemia
- Bladder cancer
- Cell cycle
- Chronic myeloid leukemia
- Colorectal cancer
- Endometrial cancer
- Focal adhesion
- Glioma
- Jak-STAT signaling pathway
- Melanoma
- Non-small cell lung cancer
- p53 signaling pathway
- Pancreatic cancer
- Pathways in cancer
- Prostate cancer
- Small cell lung cancer
- Thyroid cancer
- Wnt signaling pathway

Copyright © 2023 Abnova Corporation. All Rights Reserved.

Disease

- Adenocarcinoma
- Adenoma
- Ataxia telangiectasia
- Barrett Esophagus
- Brain Neoplasms
- Breast cancer
- Breast Neoplasms
- Carcinoma
- Carcinoma in Situ
- Cell Transformation
- Chromosome Aberrations
- Chronic Disease
- Colitis
- Colon cancer
- Colorectal Neoplasms
- Crohn Disease
- Disease Progression
- Disease Susceptibility
- DNA Damage
- Endometrial Neoplasms
- Esophageal Neoplasms
- Fetal Diseases
- Gastritis
- Gastroesophageal Reflux

Copyright © 2023 Abnova Corporation. All Rights Reserved.

- Genetic Predisposition to Disease
- Genomic Instability
- Glioma
- Head and Neck Neoplasms
- Helicobacter Infections
- Hematologic Diseases
- Hemophilia A
- Hepatoblastoma
- Hodgkin Disease
- Hyperparathyroidism
- Hypopharyngeal Neoplasms
- Inflammatory Bowel Diseases
- Insulin Resistance
- Intestinal Neoplasms
- Kidney Failure
- Kidney Neoplasms
- Laryngeal Diseases
- Laryngeal Neoplasms
- Leiomyoma
- Leukemia
- Leukoplakia
- Liver Neoplasms
- Lung Neoplasms
- Lymphatic Metastasis
- Lymphoma
- Lymphoproliferative Disorders

Copyright © 2023 Abnova Corporation. All Rights Reserved.

- Meningeal Neoplasms
- Meningioma
- Mouth Neoplasms
- Nasopharyngeal Neoplasms
- Neoplasm Invasiveness
- Neoplasm Metastasis
- Neoplasm Recurrence
- Neoplasms
- Neuroma
- Obesity
- Occupational Diseases
- Oropharyngeal Neoplasms
- Ovarian cancer
- Ovarian Neoplasms
- Papillomavirus Infections
- Peptic Ulcer
- Pituitary Neoplasms
- Precancerous Conditions
- Prolactinoma
- Prostate cancer
- Prostatic Hyperplasia
- Prostatic Neoplasms
- Pulmonary Disease
- Rectal Neoplasms
- Recurrence
- Retinoblastoma

Copyright © 2023 Abnova Corporation. All Rights Reserved.

- Skin Neoplasms
- Stomach Neoplasms
- Translocation
- Urinary Bladder Neoplasms
- Uterine Cervical Neoplasms
- Uterine Neoplasms
- Waldenstrom Macroglobulinemia
- Werner syndrome

Copyright © 2023 Abnova Corporation. All Rights Reserved.