RecomAb™

FAS recombinant monoclonal antibody, clone 2B6

Catalog # RAB04044 Size 100 uL

Applications

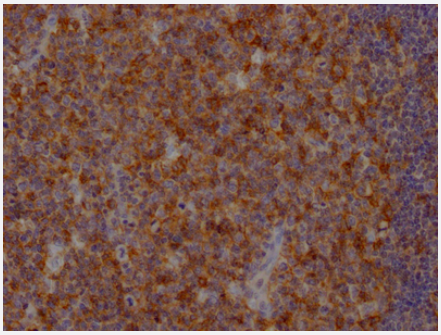

Immunohistochemistry

Immunohistochemistry image of FAS recombinant monoclonal antibody, clone 2B6 diluted at 1:100 and staining in paraffin-embedded human tonsil tissue performed on a Leica BondTM system.

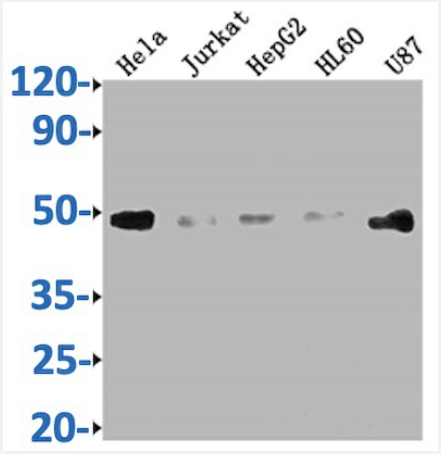

Western Blot

Western Blot analysis of Lane 1: Hela whole cell lysate; Lane 2: Jurkat whole cell lysate; Lane 3: HepG2 whole cell lysate; Lane 4: HL60 whole cell lysate; Lane 5: U87 whole cell lysate.

Specification

Product Description	Rabbit recombinant monoclonal antibody raised against human FAS.
Antibody Species	Rabbit
Immunogen	Original antibody is raised against recombinant protein corresponding to full length human FAS.
Reactivity	Human
Form	Liquid

Copyright © 2023 Abnova Corporation. All Rights Reserved.

Preparation Method	Mammalian cell (HEK293) expression system
Purification	Affinity-chromatography
Isotype	IgG
Recommend Usage	ELISA Immunohistochemistry (1:50-1:200) Western Blot (1:500-1:5000) The optimal working dilution should be determined by the end user.
Storage Buffer	In PBS, pH7.4 (150mM NaCl, 50% glycerol and 0.02% sodium azide)
Storage Instruction	Store at -20 °C or -80 °C. Aliquot to avoid repeated freezing and thawing.
Note	This product contains sodium azide: a POISONOUS AND HAZARDOUS SUBSTANCE which shoul d be handled by trained staff only.

Applications

- Immunohistochemistry

  Immunohistochemistry image of FAS recombinant monoclonal antibody, clone 2B6 diluted at 1:100 and staining in paraffin-embedded human tonsil tissue performed on a Leica BondTM system.

- Enzyme-linked Immunoabsorbent Assay

- Western Blot

  Western Blot analysis of Lane 1: Hela whole cell lysate; Lane 2: Jurkat whole cell lysate; Lane 3: HepG2 whole cell lysate; Lane 4: HL60 whole cell lysate; Lane 5: U87 whole cell lysate.

Gene Info — FAS

Entrez GeneID	355
Protein Accession#	P25445
Gene Name	FAS
Gene Alias	ALPS1A, APO-1, APT1, CD95, FAS1, FASTM, TNFRSF6
Gene Description	Fas (TNF receptor superfamily, member 6)
Omim ID	134637 601859

Copyright © 2023 Abnova Corporation. All Rights Reserved.

Gene Ontology	Hyperlink
Gene Summary	The protein encoded by this gene is a member of the TNF-receptor superfamily. This receptor co ntains a death domain. It has been shown to play a central role in the physiological regulation of pr ogrammed cell death, and has been implicated in the pathogenesis of various malignancies and diseases of the immune system. The interaction of this receptor with its ligand allows the formatio n of a death-inducing signaling complex that includes Fas-associated death domain protein (FAD D), caspase 8, and caspase 10. The autoproteolytic processing of the caspases in the complex tr iggers a downstream caspase cascade, and leads to apoptosis. This receptor has been also sho wn to activate NF-kappaB, MAPK3/ERK1, and MAPK8/JNK, and is found to be involved in transd ucing the proliferating signals in normal diploid fibroblast and T cells. At least eight alternatively sp liced transcript variants have been described, some of which are candidates for nonsense-mediat ed decay (NMD). The isoforms lacking the transmembrane domain may negatively regulate the a poptosis mediated by the full length isoform. [provided by RefSeq
Other Designations	APO-1 cell surface antigen|CD95 antigen|Fas AMA|Fas antigen|OTTHUMP00000020045|OTTH UMP00000020046|OTTHUMP00000020051|OTTHUMP00000059646|apoptosis antigen 1|tumo r necrosis factor receptor superfamily member 6|tumor necrosis factor receptor superfamily, mem

Pathway

- Allograft rejection
- Apoptosis
- Autoimmune thyroid disease
- Cytokine-cytokine receptor interaction
- Graft-versus-host disease
- MAPK signaling pathway
- Natural killer cell mediated cytotoxicity
- p53 signaling pathway
- Pathways in cancer
- Type I diabetes mellitus

Disease

- Acquired Immunodeficiency Syndrome
- Acute Disease

Copyright © 2023 Abnova Corporation. All Rights Reserved.

- Adenocarcinoma
- Alzheimer disease
- Arthritis
- Asthma
- Atherosclerosis
- Atrophy
- Autoimmune Diseases
- Autoimmune Lymphoproliferative Syndrome
- Azoospermia
- Bone Neoplasms
- Breast cancer
- Breast Neoplasms
- Carcinoma
- Carcinoma in Situ
- Cardiovascular Diseases
- Celiac Disease
- Cervical Intraepithelial Neoplasia
- Cognition Disorders
- Colitis
- Colorectal Neoplasms
- Connective Tissue Diseases
- Crohn Disease
- Diabetes Complications
- Diabetes Mellitus
- Disease Progression
- DNA Damage

Copyright © 2023 Abnova Corporation. All Rights Reserved.

- Ductus Arteriosus
- Edema
- Endometriosis
- Esophageal Neoplasms
- Eye Diseases
- Fetal Diseases
- Fetal Growth Retardation
- Fetal Membranes
- Gastroesophageal Reflux
- Genetic Predisposition to Disease
- Genital Neoplasms
- Glaucoma
- Graves Disease
- Head and Neck Neoplasms
- Helicobacter Infections
- HELLP Syndrome
- Hematologic Diseases
- Hepatitis
- Hepatitis B
- Hepatitis C
- HIV Infections
- HIV-Associated Lipodystrophy Syndrome
- Hodgkin Disease
- HTLV-I Infections
- Hyperlipidemias
- Hypertension

Copyright © 2023 Abnova Corporation. All Rights Reserved.

- Infant
- Infection
- Infertility
- Inflammation
- Inflammatory Bowel Diseases
- Insulin Resistance
- Intestinal Neoplasms
- Kidney Failure
- Leber hereditary optic neuropathy
- Leukemia
- Leukoplakia
- Lung carcinoma
- Lung Neoplasms
- Lupus Erythematosus
- Lymphatic Metastasis
- Lymphocytosis
- Lymphoma
- Lymphoproliferative Disorders
- Malignant melanoma
- Melanoma
- Metabolic Syndrome X
- Mitochondrial Diseases
- Mouth Neoplasms
- Multiple Myeloma
- Multiple Sclerosis

Copyright © 2023 Abnova Corporation. All Rights Reserved.

- Musculoskeletal Diseases
- Myocardial Infarction
- Nasopharyngeal Neoplasms
- Necrosis
- Neoplasm Metastasis
- Neoplasm Recurrence
- Neoplasms
- Neovascularization
- Obesity
- Occupational Diseases
- Oligospermia
- Optic Atrophy
- Oral Submucous Fibrosis
- Osteoporosis
- Osteosarcoma
- Ovarian cancer
- Ovarian Neoplasms
- Pancreatic cancer
- Pancreatic Neoplasms
- Papillomavirus Infections
- Pharyngeal Neoplasms
- Polycystic Ovary Syndrome
- Precancerous Conditions
- Pre-Eclampsia
- Pregnancy Complications
- Premature Birth

Copyright © 2023 Abnova Corporation. All Rights Reserved.

- Prostatic Neoplasms
- Psychiatric Status Rating Scales
- Pulmonary Disease
- Sarcoidosis
- Scleroderma
- Silicosis
- Skin Diseases
- Skin Neoplasms
- Spondylarthropathies
- Stomach Neoplasms
- Syndrome
- Thrombocytopenia
- Thyroid Neoplasms
- Tobacco Use Disorder
- Urinary Bladder Neoplasms
- Uterine Cervical Neoplasms
- Vitiligo
- Waldenstrom Macroglobulinemia
- Werner syndrome

Copyright © 2023 Abnova Corporation. All Rights Reserved.