RecomAb™

LRRC15 recombinant monoclonal antibody, clone R04-3E9

Catalog # RAB02126 Size 100 uL

Applications

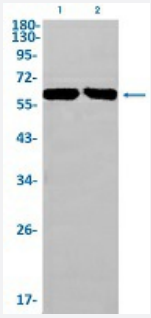

Western Blot

Western Blot analysis of Lane 1: rat brain and Lane 2: C6 lysates with LRRC15 recombinant monoclonal antibody, clone R04-3E9 (Cat # RAB02126).

Specification

Product Description	Rabbit recombinant monoclonal antibody raised against human LRRC15.
Antibody Species	Rabbit
Immunogen	Original antibody is raised against a synthetic peptide corresponding to human LRRC15.
Theoretical MW (kDa)	Calculated MW: 64 kD
Reactivity	Mouse, Rat
Form	Liquid
Preparation Method	Mammalian cell (CHO) expression system
Purification	Affinity purification
Isotype	IgG
Recommend Usage	Western Blot (1:500-1:1000) The optimal working dilution should be determined by the end user.
Storage Buffer	In 50 mM Tris-Glycine pH 7.4 (0.15 M NaCl, 40% Glycerol, 0.01% Sodium azide and 0.05% BSA).

Copyright © 2023 Abnova Corporation. All Rights Reserved.

Storage Instruction	Store at -20 °C. Aliquot to avoid repeated freezing and thawing.
Note	This product contains sodium azide: a POISONOUS AND HAZARDOUS SUBSTANCE which shoul d be handled by trained staff only.

Applications

- Western Blot

  Western Blot analysis of Lane 1: rat brain and Lane 2: C6 lysates with LRRC15 recombinant monoclonal antibody, clone R04-3E9 (Cat # RAB02126).

Gene Info — LRRC15

Entrez GeneID	131578
Protein Accession#	Q8TF66
Gene Name	LRRC15
Gene Alias	LIB
Gene Description	leucine rich repeat containing 15
Gene Ontology	Hyperlink
Other Designations	leucine-rich repeat protein induced by beta amyloid

Copyright © 2023 Abnova Corporation. All Rights Reserved.