RecomAb™

JUN recombinant monoclonal antibody, clone R02-1G3

Catalog # RAB01643 Size 100 uL

Applications

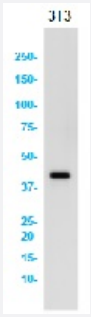

Western Blot

Western blot analysis of c-Jun in 3T3 lysates using human c-Jun recombinant monoclonal antibody, clone R02-1G3 (Cat # RAB01643).

Specification

Product Description	Rabbit recombinant monoclonal antibody raised against synthetic peptide of human c-Jun.
Antibody Species	Rabbit
Immunogen	Original antibody is raised against a synthetic peptide corresponding to human c-Jun
Theoretical MW (kDa)	Calculated MW: 36 kD
Reactivity	Human
Form	Liquid
Preparation Method	Mammalian cell (CHO) expression system
Purification	Affinity purification
Isotype	IgG
Recommend Usage	Immunofluorescence(1:50-1:200) Immunoprecipitation(1:20) Western Blot (1:500-1:1000) The optimal working dilution should be determined by the end user.

Copyright © 2023 Abnova Corporation. All Rights Reserved.

Storage Buffer	In 50 mM Tris-Glycine pH 7.4 (0.15 M NaCl, 40% Glycerol, 0.01% Sodium azide and 0.05% BSA).
Storage Instruction	Store at 4°C for short term. For long term storage store at -20°C. Aliquot to avoid repeated freezing and thawing.
Note	This product contains sodium azide: a POISONOUS AND HAZARDOUS SUBSTANCE which shoul d be handled by trained staff only.

Applications

- Immunocytochemistry
- Immunoprecipitation
- Western Blot

  Western blot analysis of c-Jun in 3T3 lysates using human c-Jun recombinant monoclonal antibody, clone R02-1G3 (Cat # RAB01643).

Gene Info — JUN

Entrez GeneID	3725
Protein Accession#	P05412
Gene Name	JUN
Gene Alias	AP-1, AP1, c-Jun
Gene Description	jun oncogene
Omim ID	165160
Gene Ontology	Hyperlink
Gene Summary	This gene is the putative transforming gene of avian sarcoma virus 17. It encodes a protein which is highly similar to the viral protein, and which interacts directly with specific target DNA sequence s to regulate gene expression. This gene is intronless and is mapped to 1p32-p31, a chromosom al region involved in both translocations and deletions in human malignancies. [provided by RefSe q
Other Designations	Jun activation domain binding protein|OTTHUMP00000010036|activator protein 1|enhancer-bindi ng protein AP1|v-jun avian sarcoma virus 17 oncogene homolog|v-jun sarcoma virus 17 oncogene homolog

Copyright © 2023 Abnova Corporation. All Rights Reserved.

Pathway

- B cell receptor signaling pathway
- Colorectal cancer
- Epithelial cell signaling in Helicobacter pylori infection
- ErbB signaling pathway
- Focal adhesion
- GnRH signaling pathway
- MAPK signaling pathway
- Neurotrophin signaling pathway
- Pathways in cancer
- Renal cell carcinoma
- T cell receptor signaling pathway
- Toll-like receptor signaling pathway
- Wnt signaling pathway

Disease

- Arthritis
- Asthma
- Breast cancer
- Breast Neoplasms
- Bronchiolitis
- Campylobacter Infections
- Cardiovascular Diseases
- Chronic Disease
- Crohn Disease

Copyright © 2023 Abnova Corporation. All Rights Reserved.

- Diabetes Mellitus
- Disease Models
- Edema
- Genetic Predisposition to Disease
- Infant
- Kidney Failure
- Ovarian Neoplasms
- Respiratory Syncytial Virus Infections
- Salmonella Infections

Copyright © 2023 Abnova Corporation. All Rights Reserved.