RecomAb™

BUB1B recombinant monoclonal antibody, clone R01-4C1

Catalog # RAB01482 Size 100 uL

Applications

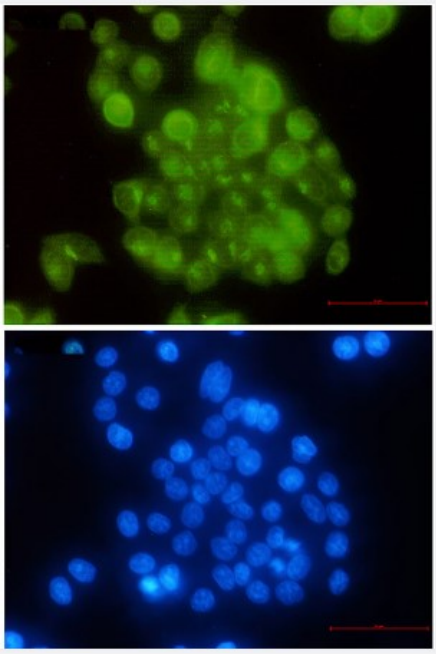

Immunocytochemistry

Immunocytochemistry staining of Hela cells with BUB1B recombinant monoclonal antibody, clone R01-4C1 (Cat # RAB01482).

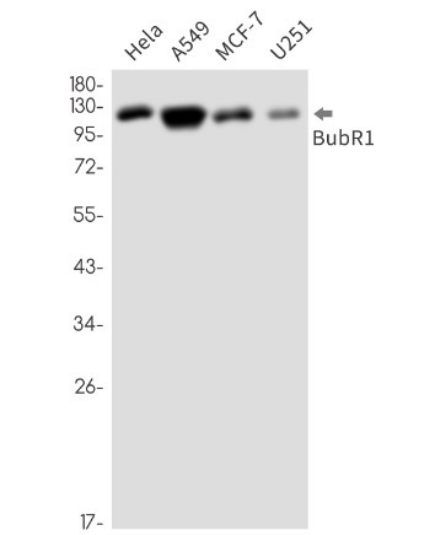

Western Blot

Western Blot analysis of Hela, A549, MCF-7, U251 lysates with BUB1B recombinant monoclonal antibody, clone R01-4C1 (Cat # RAB01482).

Copyright © 2023 Abnova Corporation. All Rights Reserved.

Specification

Product Description	Rabbit recombinant monoclonal antibody raised against human BUB1B.
Antibody Species	Rabbit
Immunogen	Original antibody is raised against recombinant protein corresponding to human BUB1B.
Theoretical MW (kDa)	Calculated MW: 120 k
Reactivity	Human
Form	Liquid
Preparation Method	Mammalian cell (CHO) expression system
Purification	Affinity purification
Isotype	IgG
Recommend Usage	Immunocytochemistry Immunofluorescence Immunoprecipitation Western Blot The optimal working dilution should be determined by the end user.
Storage Buffer	In 50 mM Tris-Glycine pH 7.4 (0.15 M NaCl, 40% Glycerol, 0.01% Sodium azide and 0.05% BSA).
Storage Instruction	Store at 4°C. For longer storage, aliquot and store at -20°C. Aliquot to avoid repeated freezing and thawing.
Note	This product contains sodium azide: a POISONOUS AND HAZARDOUS SUBSTANCE which shoul d be handled by trained staff only.

Applications

- Immunofluorescence
- Immunocytochemistry

  Immunocytochemistry staining of Hela cells with BUB1B recombinant monoclonal antibody, clone R01-4C1 (Cat # RAB01482).
- Immunoprecipitation

Copyright © 2023 Abnova Corporation. All Rights Reserved.

- Western Blot

  Western Blot analysis of Hela, A549, MCF-7, U251 lysates with BUB1B recombinant monoclonal antibody, clone R01-4C1 (Cat # RAB01482).

Gene Info — BUB1B

Entrez GeneID	701
Protein Accession#	O60566
Gene Name	BUB1B
Gene Alias	BUB1beta, BUBR1, Bub1A, MAD3L, SSK1, hBUBR1
Gene Description	budding uninhibited by benzimidazoles 1 homolog beta (yeast)
Omim ID	114500 602860
Gene Ontology	Hyperlink
Gene Summary	This gene encodes a kinase involved in spindle checkpoint function. The protein has been localized to the kinetochore and plays a role in the inhibition of the anaphase-promoting complex/cyclosome (APC/C), delaying the onset of anaphase and ensuring proper chromosome segregation. Impaired spindle checkpoint function has been found in many forms of cancer. [provided by RefSeq
Other Designations	BUB1 budding uninhibited by benzimidazoles 1 homolog beta|MAD3/BUB1-related protein kinase|budding uninhibited by benzimidazoles 1, beta

Pathway

- Cell cycle

Disease

- Adenocarcinoma
- Breast cancer
- Breast Neoplasms
- Carcinoma
- Esophageal Neoplasms

Copyright © 2023 Abnova Corporation. All Rights Reserved.

- Genetic Predisposition to Disease
- Kidney Failure
- Lung Neoplasms
- Pulmonary Disease

Copyright © 2023 Abnova Corporation. All Rights Reserved.