RecomAb™

MAP1LC3A recombinant monoclonal antibody, clone R05-1B6

Catalog # RAB01414 Size 100 uL

Applications

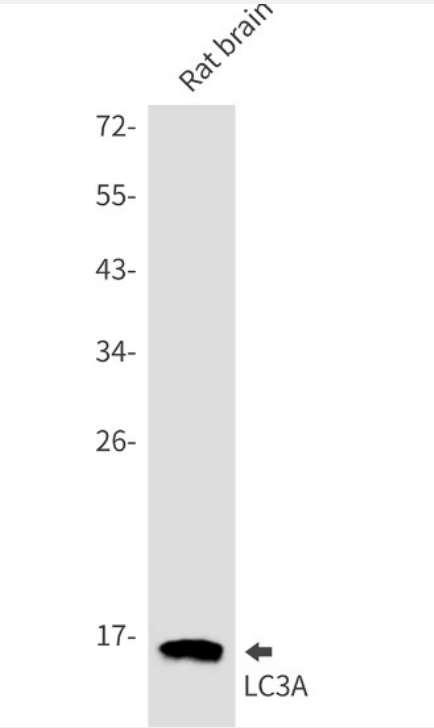

Western Blot

Western Blot analysis of rat brain with MAP1LC3A recombinant monoclonal antibody, clone R05-1B6 (Cat # RAB01414).

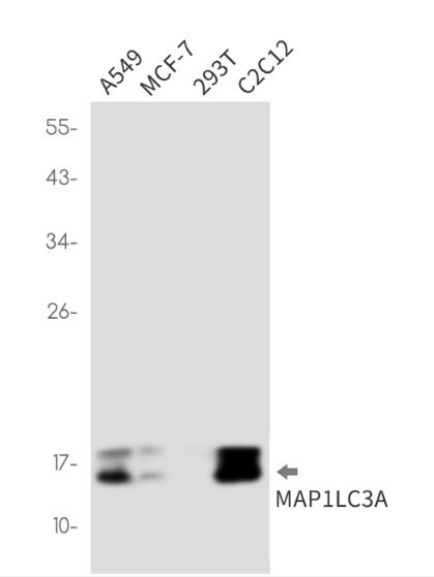

Western Blot

Western Blot analysis of A549, MCF-7, 293T, C2C12 lysates with MAP1LC3A recombinant monoclonal antibody, clone R05-1B6 (Cat # RAB01414).

Copyright © 2023 Abnova Corporation. All Rights Reserved.

Specification

Product Description	Rabbit recombinant monoclonal antibody raised against human MAP1LC3A.
Antibody Species	Rabbit
Immunogen	Original antibody is raised against recombinant protein corresponding to human MAP1LC3A.
Theoretical MW (kDa)	Calculated MW: 14 kD
Reactivity	Human
Form	Liquid
Preparation Method	Mammalian cell (CHO) expression system
Purification	Affinity purification
Isotype	IgG
Recommend Usage	Immunoprecipitation Western Blot The optimal working dilution should be determined by the end user.
Storage Buffer	In 50 mM Tris-Glycine pH 7.4 (0.15 M NaCl, 40% Glycerol, 0.01% Sodium azide and 0.05% BSA).
Storage Instruction	Store at 4°C. For longer storage, aliquot and store at -20°C. Aliquot to avoid repeated freezing and thawing.
Note	This product contains sodium azide: a POISONOUS AND HAZARDOUS SUBSTANCE which shoul d be handled by trained staff only.

Applications

- Immunoprecipitation
- Western Blot

  Western Blot analysis of rat brain with MAP1LC3A recombinant monoclonal antibody, clone R05-1B6 (Cat # RAB01414).
- Western Blot

  Western Blot analysis of A549, MCF-7, 293T, C2C12 lysates with MAP1LC3A recombinant monoclonal antibody, clone R05-1B6 (Cat # RAB01414).

Copyright © 2023 Abnova Corporation. All Rights Reserved.

Gene Info — MAP1LC3A

Entrez GeneID	84557
Protein Accession#	Q9H492
Gene Name	MAP1LC3A
Gene Alias	LC3, LC3A, MAP1ALC3, MAP1BLC3
Gene Description	microtubule-associated protein 1 light chain 3 alpha
Omim ID	601242
Gene Ontology	Hyperlink
Gene Summary	MAP1A and MAP1B are microtubule-associated proteins which mediate the physical interactions between microtubules and components of the cytoskeleton. MAP1A and MAP1B each consist of a heavy chain subunit and multiple light chain subunits. The protein encoded by this gene is one of the light chain subunits and can associate with either MAP1A or MAP1B. Two transcript variants encoding different isoforms have been found for this gene. [provided by RefSeq
Other Designations	MAP1 light chain 3-like protein 1|MAP1A/1B light chain 3 A|MAP1A/MAP1B LC3 A|OTTHUMP00000030696|OTTHUMP00000030697|OTTHUMP00000030698|microtubule-associated proteins 1A/1B light chain 3

Copyright © 2023 Abnova Corporation. All Rights Reserved.