RecomAb™

HSPD1 recombinant monoclonal antibody, clone HSPD1/2206R

Catalog # RAB00557 Size 100 ug

Applications

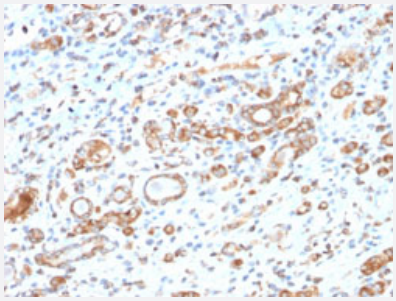

Immunohistochemistry (Formalin/PFA-fixed paraffin-embedded sections)

Immunohistochemical staining of human liver.

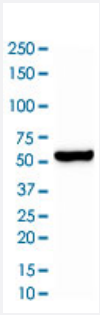

Western Blot (Cell lysate)

Western Blot (cell lysate) analysis of HeLa cell lysate.

Specification

Product Description	Rabbit recombinant monoclonal antibody raised against full length human HSPD1.
Antibody Species	Rabbit
Immunogen	Recombinant protein corresponding to full-length human HSPD1.
Reactivity	Bovine, Chicken, Dog, Hamster, Human, Monkey, Mouse, Pig, Rabbit, Rat, Sheep
Form	Liquid
Purification	Protein A/G purification

Copyright © 2023 Abnova Corporation. All Rights Reserved.

Isotype	IgG
Recommend Usage	Immunohistochemistry (Formalin/PFA-fixed paraffin-embedded sections) (0.5-1 ug/mL) Western Blot (0.25-0.5 ug/mL) The optimal working dilution should be determined by the end user.
Storage Buffer	In 1 mg/mL PBS
Storage Instruction	Store at -20 to -80°C.

Applications

- Immunohistochemistry (Formalin/PFA-fixed paraffin-embedded sections)

  Immunohistochemical staining of human liver.

- Western Blot (Cell lysate)

  Western Blot (cell lysate) analysis of HeLa cell lysate.

Gene Info — HSPD1

Entrez GeneID	3329
Protein Accession#	P10809
Gene Name	HSPD1
Gene Alias	CPN60, GROEL, HLD4, HSP60, HSP65, HuCHA60, SPG13
Gene Description	heat shock 60kDa protein 1 (chaperonin)
Omim ID	118190 605280
Gene Ontology	Hyperlink
Gene Summary	This gene encodes a member of the chaperonin family. The encoded mitochondrial protein may function as a signaling molecule in the innate immune system. This protein is essential for the folding and assembly of newly imported proteins in the mitochondria. This gene is adjacent to a related family member and the region between the 2 genes functions as a bidirectional promoter. Two pseudogenes, both located on chromosome 8, have been associated with this gene. Two transcript variants encoding the same protein have been identified for this gene. Mutations associated with this gene cause autosomal recessive spastic paraplegia 13. [provided by RefSeq
Other Designations	P60 lymphocyte protein|chaperonin|heat shock 60kD protein 1 (chaperonin)|heat shock protein 65|mitochondrial heat shock 60kD protein 1 variant 1|mitochondrial matrix protein P1|short heat shock protein 60 Hsp60s1|spastic paraplegia 13 (autosomal dominant)

Copyright © 2023 Abnova Corporation. All Rights Reserved.

Pathway

- RNA degradation
- Type I diabetes mellitus

Disease

- Alzheimer disease
- Arthritis
- Cardiovascular Diseases
- Coronary Disease
- Diabetes Complications
- Diabetes Mellitus
- Disease Progression
- Genetic Predisposition to Disease
- Metabolic Syndrome X
- Multiple Sclerosis
- Neoplasms
- Osteoporosis
- Spastic Paraplegia

Copyright © 2023 Abnova Corporation. All Rights Reserved.