RecomAb™

CEA recombinant monoclonal antibody, clone rC66/1009

Catalog # RAB00387 Size 100 ug

Applications

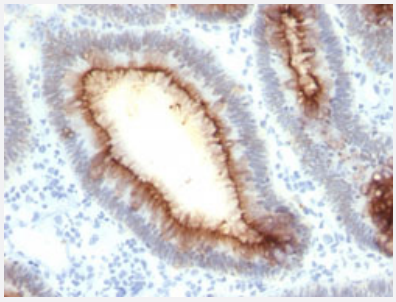

Immunohistochemistry (Formalin/PFA-fixed paraffin-embedded sections)

Immunohistochemical staining (Formalin-fixed paraffin-embedded sections) of human colon carcinoma with CEA recombinant monoclonal antibody, clone rC66/1009 (Cat # RAB00387).

Specification

Product Description	Mouse recombinant monoclonal antibody raised against human CEA.
Antibody Species	Mouse
Immunogen	Original antibody is raised against recombinant protein corresponding to full length human CEA.
Theoretical MW (kDa)	80-200
Reactivity	Human
Form	Liquid
Purification	Protein A/G purification
Isotype	IgG1, kappa
Recommend Usage	Immunohistochemistry (Formalin/PFA-fixed paraffin-embedded sections) (1-2 ug/mL) The optimal working dilution should be determined by the end user.
Storage Buffer	In 10 mM PBS (0.05% BSA, 0.05% sodium azide)
Storage Instruction	Store at 2 to 8°C.

Copyright © 2023 Abnova Corporation. All Rights Reserved.

Note	This product contains sodium azide: a POISONOUS AND HAZARDOUS SUBSTANCE which shoul d be handled by trained staff only.

Applications

- Immunohistochemistry (Formalin/PFA-fixed paraffin-embedded sections)

  Immunohistochemical staining (Formalin-fixed paraffin-embedded sections) of human colon carcinoma with CEA recombinant monoclonal antibody, clone rC66/1009 (Cat # RAB00387).

Copyright © 2023 Abnova Corporation. All Rights Reserved.