RecomAb™

TNFRSF8 recombinant monoclonal antibody, clone Ki-1/1747R

Catalog # RAB00370 Size 100 ug

Applications

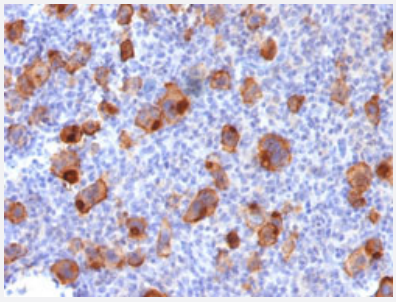

Immunohistochemistry (Formalin/PFA-fixed paraffin-embedded sections)

Immunohistochemical staining (Formalin-fixed paraffin-embedded sections) of human Hodgkin's lymphoma with TNFRSF8 recombinant monoclonal antibody, clone Ki-1/1747R (Cat # RAB00370).

Specification

Product Description	Rabbit recombinant monoclonal antibody raised against human TNFRSF8.
Antibody Species	Rabbit
Immunogen	Original antibody is raised against recombinant protein corresponding to full length human TNFRSF8 .
Theoretical MW (kDa)	105-120
Reactivity	Human
Form	Liquid
Purification	Protein A purification
Isotype	IgG, kappa
Recommend Usage	Flow Cytometry (0.5-1 ug/10^6 cells) Immunofluorescence (1-2 ug/mL) Immunohistochemistry (Formalin/PFA-fixed paraffin-embedded sections) (0.5-1 ug/mL) The optimal working dilution should be determined by the end user.

Copyright © 2023 Abnova Corporation. All Rights Reserved.

Storage Buffer	In 10 mM PBS
Storage Instruction	Store at -20 to -80°C. Aliquot to avoid repeated freezing and thawing.

Applications

- Immunohistochemistry (Formalin/PFA-fixed paraffin-embedded sections)

  Immunohistochemical staining (Formalin-fixed paraffin-embedded sections) of human Hodgkin's lymphoma with TNFRSF8 recombinant monoclonal antibody, clone Ki-1/1747R (Cat # RAB00370).

- Immunofluorescence

- Flow Cytometry

Gene Info — TNFRSF8

Entrez GeneID	943
Protein Accession#	P28908
Gene Name	TNFRSF8
Gene Alias	CD30, D1S166E, KI-1
Gene Description	tumor necrosis factor receptor superfamily, member 8
Omim ID	153243
Gene Ontology	Hyperlink
Gene Summary	The protein encoded by this gene is a member of the TNF-receptor superfamily. This receptor is expressed by activated, but not by resting, T and B cells. TRAF2 and TRAF5 can interact with this receptor, and mediate the signal transduction that leads to the activation of NF-kappaB. This rece ptor is a positive regulator of apoptosis, and also has been shown to limit the proliferative potenti al of autoreactive CD8 effector T cells and protect the body against autoimmunity. Two alternativel y spliced transcript variants of this gene encoding distinct isoforms have been reported. [provided by RefSeq
Other Designations	CD30 antigen|CD30L receptor|Ki-1 antigen|OTTHUMP00000001783|cytokine receptor CD30|ly mphocyte activation antigen CD30

Publication Reference

Copyright © 2023 Abnova Corporation. All Rights Reserved.

- CD30 antigen, a marker for Hodgkin's lymphoma, is a receptor whose ligand defines an emerging family of cytokines with homology to TNF.

  Smith CA, Gruss HJ, Davis T, Anderson D, Farrah T, Baker E, Sutherland GR, Brannan CI, Copeland NG, Jenkins NA, et al.

  Cell 1993 Jul; 73(7):1349.

  Application: Func, Human, CVI/EBNA, HDLM-2, Karpas 299, PBT cells

Pathway

- Cytokine-cytokine receptor interaction

Disease

- Asthma
- Diabetes Mellitus
- Genetic Predisposition to Disease
- Hematologic Diseases
- HIV Infections
- Kidney Failure
- Multiple Myeloma
- Occupational Diseases
- Tobacco Use Disorder

Copyright © 2023 Abnova Corporation. All Rights Reserved.