RecomAb™

# CA19-9 recombinant monoclonal antibody, clone CA19.9/1390R

Catalog # RAB00296 Size 100 ug

## Applications

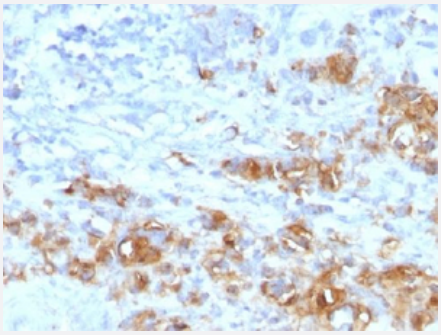

### Immunohistochemistry (Formalin/PFA-fixed paraffin-embedded sections)

Immunohistochemical staining (Formalin-fixed paraffin-embedded sections) of human gastric carcinoma with CA19-9 recombinant monoclonal antibody, clone CA19.9/1390R (Cat # RAB00296).

## Specification

| | |
|---|---|
| **Product Description** | Rabbit recombinant monoclonal antibody raised against human CA19-9. |
| **Antibody Species** | Rabbit |
| **Immunogen** | Original antibody is raised against purified human CA19-9 protein. |
| **Reactivity** | Human |
| **Form** | Liquid |
| **Purification** | Protein A purification |
| **Isotype** | IgG, kappa |
| **Recommend Usage** | Flow Cytometry (0.5-1 ug/million cells)<br>Immunofluorescence (0.5-1 ug/mL)<br>Immunohistochemistry (Formalin/PFA-fixed paraffin-embedded sections) (5-10 ug/mL)<br>The optimal working dilution should be determined by the end user. |
| **Storage Buffer** | In 10 mM PBS |

Copyright © 2023 Abnova Corporation. All Rights Reserved.

| | |
|---|---|
| **Storage Instruction** | Store at 4°C. For long term storage store at -20°C.<br>Aliquot to avoid repeated freezing and thawing. |

## Applications

- Immunohistochemistry (Formalin/PFA-fixed paraffin-embedded sections)

  Immunohistochemical staining (Formalin-fixed paraffin-embedded sections) of human gastric carcinoma with CA19-9 recombinant monoclonal antibody, clone CA19.9/1390R (Cat # RAB00296).

- Immunofluorescence

- Flow Cytometry

## Publication Reference

- Summary Report on the ISOBM TD6 Workshop: Analysis of 20 Monoclonal Antibodies against Sialyl Lewisa and Related Antigens.

  Rye P D, Bovin N V, Vlasova E V, Molodyk A A, Baryshnikov A, Kreutz F T, Garinther W I, Schultes B C, Noujaim A A, Madiyalakan R, Magnani J, Nilsson O, Nilsson K, Nustad K, Norum L, Bell H, Cao Y, Suresh M R, Very D L, Freeman J V, Yeung K K, Hilgers J .

  Tumour Biology 1998 Sep; 19(5):390.

Copyright © 2023 Abnova Corporation. All Rights Reserved.