TNNT2 polyclonal antibody

Catalog # PAB31478 Size 100 uL

Applications

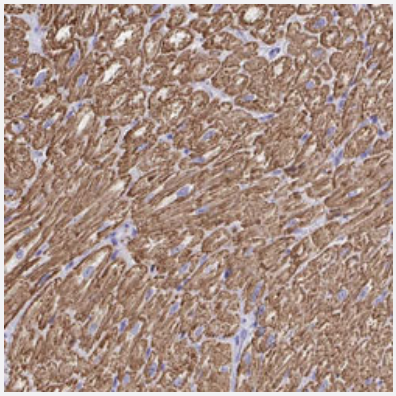

Immunohistochemistry (Formalin/PFA-fixed paraffin-embedded sections)

Immunohistochemical staining (Formalin-fixed paraffin-embedded sections) of human heart muscle with TNNT2 polyclonal antibody (Cat # PAB31478) shows strong cytoplasmic positivity in myocytes.

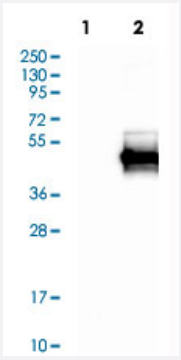

Western Blot (Transfected lysate)

Western Blot analysis of Lane 1: negative control (vector only transfected HEK293T cell lysate) and Lane 2: over-expression lysate (co-expressed with a C-terminal myc-DDK tag in mammalian HEK293T cells) with TNNT2 polyclonal antibody (Cat # PAB31478).

Specification

Product Description	Rabbit polyclonal antibody raised against partial recombinant human TNNT2.
Immunogen	Recombinant protein corresponding to human TNNT2.
Sequence	IEEVVEEYEEEEQEEAAVEEEDWREDEDEQEEAAEEDAEAEAETEETRAEEDEEEEEAKEAED GPMEESKPKPRSFMPNLV
Host	Rabbit
Reactivity	Human

Copyright © 2023 Abnova Corporation. All Rights Reserved.

Form	Liquid
Purification	Antigen affinity purification
Isotype	IgG
Recommend Usage	Immunohistochemistry (Formalin/PFA-fixed paraffin-embedded sections) (1:1000-1:2500) Western Blot (1:100-1:250) The optimal working dilution should be determined by the end user.
Storage Buffer	In PBS, pH 7.2 (40% glycerol, 0.02% sodium azide).
Storage Instruction	Store at 4°C. For long term storage store at -20°C. Aliquot to avoid repeated freezing and thawing.
Note	This product contains sodium azide: a POISONOUS AND HAZARDOUS SUBSTANCE which shoul d be handled by trained staff only.

Applications

- Immunohistochemistry (Formalin/PFA-fixed paraffin-embedded sections)

  Immunohistochemical staining (Formalin-fixed paraffin-embedded sections) of human heart muscle with TNNT2 polyclonal antibody (Cat # PAB31478) shows strong cytoplasmic positivity in myocytes.

- Western Blot (Transfected lysate)

  Western Blot analysis of Lane 1: negative control (vector only transfected HEK293T cell lysate) and Lane 2: over-expression lysate (co-expressed with a C-terminal myc-DDK tag in mammalian HEK293T cells) with TNNT2 polyclonal antibody (Cat # PAB31478).

Gene Info — TNNT2

Entrez GeneID	7139
Protein Accession#	P45379
Gene Name	TNNT2
Gene Alias	CMH2, CMPD2, MGC3889, RCM3, TnTC, cTnT
Gene Description	troponin T type 2 (cardiac)
Omim ID	115195 191045 601494
Gene Ontology	Hyperlink

Copyright © 2023 Abnova Corporation. All Rights Reserved.

Gene Summary	The protein encoded by this gene is the tropomyosin-binding subunit of the troponin complex, which is located on the thin filament of striated muscles and regulates muscle contraction in response to alterations in intracellular calcium ion concentration. Mutations in this gene have been associated with familial hypertrophic cardiomyopathy as well as with dilated cardiomyopathy. Transcripts for this gene undergo alternative splicing that results in many tissue-specific isoforms, however, the full-length nature of some of these variants has not yet been determined. [provided by RefSeq
Other Designations	OTTHUMP00000033864|OTTHUMP00000033867|cardiomyopathy, dilated 1D (autosomal dominant)|cardiomyopathy, hypertrophic 2|troponin T type 2, cardiac|troponin T, cardiac muscle|troponin T2, cardiac

Pathway

- Cardiac muscle contraction
- Hypertrophic cardiomyopathy (HCM)

Disease

- Cardiomegaly
- Cardiomyopathies
- Cardiomyopathy
- Cardiovascular Diseases
- Death
- Diabetes Mellitus
- Disease Progression
- Edema
- Genetic Predisposition to Disease
- Hypertrophy
- Lipid Metabolism
- Mitochondrial Myopathies
- Tachycardia

Copyright © 2023 Abnova Corporation. All Rights Reserved.