RHOXF2 polyclonal antibody

Catalog # PAB30850 Size 100 uL

Applications

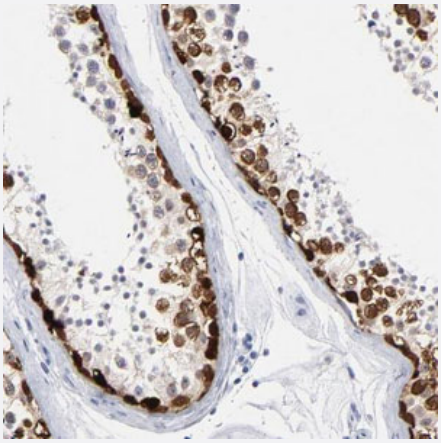

Immunohistochemistry (Formalin/PFA-fixed paraffin-embedded sections)

Immunohistochemical staining (Formalin-fixed paraffin-embedded sections) of human testis shows strong nuclear positivity in spermatogonia and spermatocytes.

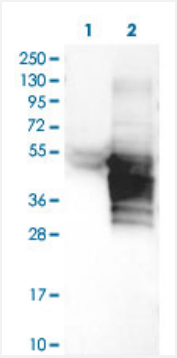

Western Blot (Cell lysate)

Western Blot (Cell lysate) analysis of (1) Negative control (vector only transfected HEK293T lysate), and (2) Over-expression lysate (Co-expressed with a C-terminal myc-DDK tag (~3.1 kDa) in mammalian HEK293T cells).

Specification

Product Description	Rabbit polyclonal antibody raised against partial recombinant human RHOXF2.
Immunogen	Recombinant protein corresponding to human RHOXF2.
Sequence	DQCSQYMTSLLSPAVDDEKELQDMNAMVLSLTEEVKEEEEDAQPEPEQGTAAGEKLKSAGAQ GGEEKDGGGEEKDGGGAGVPGHLWEGDLEGTSGSDGNVEDSDQSEKEPGQQ
Host	Rabbit

Copyright © 2023 Abnova Corporation. All Rights Reserved.

Reactivity	Human
Form	Liquid
Purification	Affinity purification
Isotype	IgG
Recommend Usage	Immunohistochemistry (Formalin/PFA-fixed paraffin-embedded sections) (1:200-500) Western Blot (1:100-250) The optimal working dilution should be determined by the end user.
Storage Buffer	In PBS, pH 7.2 (40% glycerol, 0.02% sodium azide).
Storage Instruction	Store at 4°C. For long term storage store at -20°C. Aliquot to avoid repeated freezing and thawing.
Note	This product contains sodium azide: a POISONOUS AND HAZARDOUS SUBSTANCE which shoul d be handled by trained staff only.

Applications

- Immunohistochemistry (Formalin/PFA-fixed paraffin-embedded sections)

  Immunohistochemical staining (Formalin-fixed paraffin-embedded sections) of human testis shows strong nuclear positivity in spermatogonia and spermatocytes.

- Western Blot (Cell lysate)

  Western Blot (Cell lysate) analysis of (1) Negative control (vector only transfected HEK293T lysate), and (2) Over-expression lysate (Co-expressed with a C-terminal myc-DDK tag (~3.1 kDa) in mammalian HEK293T cells).

Gene Info — RHOXF2

Entrez GeneID	84528
GeneBank Accession#	Q9BQY4
Gene Name	RHOXF2
Gene Alias	PEPP-2, PEPP2, THG1
Gene Description	Rhox homeobox family, member 2
Omim ID	300447
Gene Ontology	Hyperlink

Copyright © 2023 Abnova Corporation. All Rights Reserved.

Gene Summary	O
Other Designations	OTTHUMP00000023933|PEPP subfamily gene 2|homeobox protein from AL590526

Copyright © 2023 Abnova Corporation. All Rights Reserved.