PTGS1 polyclonal antibody

Catalog # PAB29525 Size 100 uL

Applications

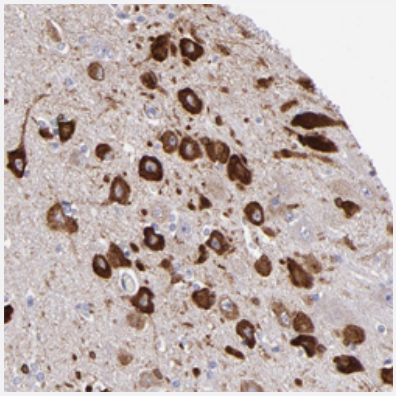

Immunohistochemistry (Formalin/PFA-fixed paraffin-embedded sections)

Immunohistochemical staining of human hippocampus with PTGS1 polyclonal antibody (Cat # PAB29525) shows strong cytoplasmic positivity in neuronal cells at 1:50-1:200 dilution.

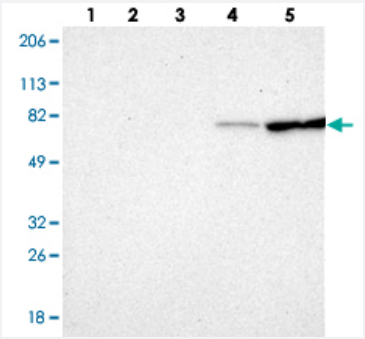

Western Blot (Cell lysate)

Western blot analysis of Lane 1: Human cell line RT-4, Lane 2: Human cell line U-251MG sp, Lane 3: Human cell line A-431, Lane 4: Human liver tissue, Lane 5: Human tonsil tissue with PTGS1 polyclonal antibody (Cat # PAB29525) at 1:100-1:250 dilution.

Specification

Product Description	Rabbit polyclonal antibody raised against recombinant human PTGS1.
Immunogen	Recombinant protein corresponding to human PTGS1.
Sequence	MPDSFKVGSQEYSYEQFLFNTSMLVDYGVEALVDAFSRQIAGRIGGGRNMDHHILHVAVDVIRES REMRLQPFNEYRKRFGMKPYTSFQELVGEKEMAAELEELYGDIDALEFYPGLLLEKCHPNSIFGE SMIEIGAPFSLKGLLGN
Host	Rabbit
Reactivity	Human

Copyright © 2023 Abnova Corporation. All Rights Reserved.

Form	Liquid
Purification	Antigen affinity purification
Isotype	IgG
Recommend Usage	Immunohistochemistry (1:50-1:200) Western Blot (1:100-1:250) The optimal working dilution should be determined by the end user.
Storage Buffer	In PBS, pH 7.2 (40% glycerol, 0.02% sodium azide)
Storage Instruction	Store at 4°C. For long term storage store at -20°C. Aliquot to avoid repeated freezing and thawing.
Note	This product contains sodium azide: a POISONOUS AND HAZARDOUS SUBSTANCE which shoul d be handled by trained staff only.

Applications

- Immunohistochemistry (Formalin/PFA-fixed paraffin-embedded sections)

  Immunohistochemical staining of human hippocampus with PTGS1 polyclonal antibody (Cat # PAB29525) shows strong cytoplasmic positivity in neuronal cells at 1:50-1:200 dilution.

- Western Blot (Cell lysate)

  Western blot analysis of Lane 1: Human cell line RT-4, Lane 2: Human cell line U-251MG sp, Lane 3: Human cell line A-431, Lane 4: Human liver tissue, Lane 5: Human tonsil tissue with PTGS1 polyclonal antibody (Cat # PAB29525) at 1:100-1:250 dilution.

Gene Info — PTGS1

Entrez GeneID	5742
Gene Name	PTGS1
Gene Alias	COX1, COX3, PCOX1, PGG/HS, PGHS-1, PGHS1, PHS1, PTGHS
Gene Description	prostaglandin-endoperoxide synthase 1 (prostaglandin G/H synthase and cyclooxygenase)
Omim ID	176805
Gene Ontology	Hyperlink

Copyright © 2023 Abnova Corporation. All Rights Reserved.

Gene Summary	Prostaglandin-endoperoxide synthase (PTGS), also known as cyclooxygenase, is the key enzyme in prostaglandin biosynthesis, and acts both as a dioxygenase and as a peroxidase. There are two isozymes of PTGS: a constitutive PTGS1 and an inducible PTGS2, which differ in their regulation of expression and tissue distribution. This gene encodes PTGS1, which regulates angiogenesis in endothelial cells, and is inhibited by nonsteroidal anti-inflammatory drugs such as aspirin. PTGS1 is thought to be involved in cell-cell signaling and maintaining tissue homeostasis. Alternative splicing of this gene generates two transcript variants. The expression of these two transcripts is differentially regulated by relevant cytokines and growth factors. [provided by RefSeq
Other Designations	OTTHUMP00000022052|OTTHUMP00000022053|prostaglandin G/H synthase and cyclooxygenase|prostaglandin-endoperoxide synthase 1

Pathway

- Arachidonic acid metabolism
- Metabolic pathways

Disease

- Abdominal Pain
- Adenocarcinoma
- Adenoma
- Adenomatous Polyps
- Alzheimer disease
- Asthma
- Atherosclerosis
- Atrophy
- Brain Ischemia
- Breast cancer
- Breast Neoplasms
- Calcinosis
- Cardiovascular Diseases
- Cerebrovascular Accident

Copyright © 2023 Abnova Corporation. All Rights Reserved.

- Chorioamnionitis
- Chronic Disease
- Colitis
- Colonic Polyps
- Colorectal Neoplasms
- Connective Tissue Diseases
- Coronary Artery Disease
- Coronary Disease
- Diabetes Complications
- Diabetes Mellitus
- Ductus Arteriosus
- Duodenal Ulcer
- Dyspepsia
- Edema
- Esophageal Neoplasms
- Fetal Diseases
- Fetal Membranes
- Genetic Predisposition to Disease
- Helicobacter Infections
- Hypertension
- Hypertrophy
- Infant
- Infection
- Inflammation
- Kidney Diseases
- Kidney Failure

Copyright © 2023 Abnova Corporation. All Rights Reserved.

- Lung Neoplasms
- Lymphoma
- Metabolic Syndrome X
- Musculoskeletal Diseases
- Myocardial Infarction
- Neoplasms
- Obstetric Labor
- Osteoporosis
- Ovarian cancer
- Ovarian Neoplasms
- Pain
- Peptic Ulcer
- Peptic Ulcer Hemorrhage
- Precancerous Conditions
- Pre-Eclampsia
- Pregnancy Complications
- Premature Birth
- Pulmonary Disease
- Recurrence
- Renal Insufficiency
- Schizophrenia
- Skin Diseases
- Stomach Neoplasms
- Stomach Ulcer
- Stroke
- Urinary Bladder Neoplasms

Copyright © 2023 Abnova Corporation. All Rights Reserved.

- Vascular Diseases
- Werner syndrome

Copyright © 2023 Abnova Corporation. All Rights Reserved.