AGT polyclonal antibody

Catalog # PAB28390 Size 100 uL

Applications

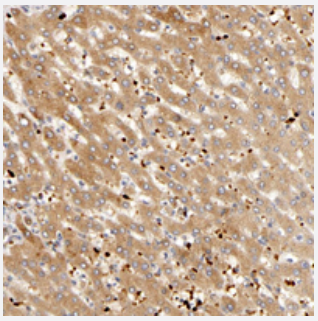

Immunohistochemistry (Formalin/PFA-fixed paraffin-embedded sections)

Immunohistochemical staining of human liver with AGT polyclonal antibody (Cat # PAB28390) shows moderate cytoplasmic positivity in hepatocytes.

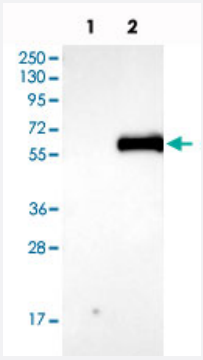

Western Blot (Transfected lysate)

Western blot analysis of Lane 1: Negative control (vector only transfected HEK293T lysate), Lane 2: Over-expression Lysate (Co-expressed with a C-terminal myc-DDK tag (~3.1 kDa) in mammalian HEK293T cells) with AGT polyclonal antibody (Cat # PAB28390).

Specification

Product Description	Rabbit polyclonal antibody raised against recombinant AGT.
Immunogen	Recombinant protein corresponding to amino acids of human AGT.
Sequence	PKDPTFIPAPIQAKTSPVDEKALQDQLVLVAAKLDTEDKLRAAMVGMLANFLGFRIYGMHSELWG VVHGATVLSPTAVFGTLASLYLGALDHTADRLQAILGVPWKDKNCTSRLDAHKVLSALQAVQGLL VAQG
Host	Rabbit
Reactivity	Human

Copyright © 2023 Abnova Corporation. All Rights Reserved.

Form	Liquid
Purification	Antigen affinity purification
Isotype	IgG
Recommend Usage	Western Blot (1:100-1:250) Immunohistochemistry (1:20-1:50) The optimal working dilution should be determined by the end user.
Storage Buffer	In PBS, pH 7.2 (40% glycerol, 0.02% sodium azide)
Storage Instruction	Store at 4°C. For long term storage store at -20°C. Aliquot to avoid repeated freezing and thawing.
Note	This product contains sodium azide: a POISONOUS AND HAZARDOUS SUBSTANCE which shoul d be handled by trained staff only.

Applications

- Immunohistochemistry (Formalin/PFA-fixed paraffin-embedded sections)

  Immunohistochemical staining of human liver with AGT polyclonal antibody (Cat # PAB28390) shows moderate cytoplasmic positivity in hepatocytes.

- Western Blot (Transfected lysate)

  Western blot analysis of Lane 1: Negative control (vector only transfected HEK293T lysate), Lane 2: Over-expression Lysate (Co-expressed with a C-terminal myc-DDK tag (~3.1 kDa) in mammalian HEK293T cells) with AGT polyclonal antibody (Cat # PAB28390).

Gene Info — AGT

Entrez GeneID	183
Protein Accession#	P01019
Gene Name	AGT
Gene Alias	ANHU, FLJ92595, FLJ97926, SERPINA8
Gene Description	angiotensinogen (serpin peptidase inhibitor, clade A, member 8)
Omim ID	106150 145500 267430
Gene Ontology	Hyperlink

Copyright © 2023 Abnova Corporation. All Rights Reserved.

Gene Summary	The protein encoded by this gene, pre-angiotensinogen or angiotensinogen precursor, is expressed in the liver and is cleaved by the enzyme renin in response to lowered blood pressure. The resulting product, angiotensin I, is then cleaved by angiotensin converting enzyme (ACE) to generate the physiologically active enzyme angiotensin II. The protein is involved in maintaining blood pressure and in the pathogenesis of essential hypertension and preeclampsia. Mutations in this gene are associated with susceptibility to essential hypertension, and can cause renal tubular dysgenesis, a severe disorder of renal tubular development. Defects in this gene have also been associated with non-familial structural atrial fibrillation, and inflammatory bowel disease. [provided by RefSeq
Other Designations	OTTHUMP00000035878|alpha-1 antiproteinase, antitrypsin|angiotensin I|angiotensin II|angiotensinogen|pre-angiotensinogen|serine (or cysteine) proteinase inhibitor

Pathway

- Hypertrophic cardiomyopathy (HCM)
- Renin-angiotensin system
- Vascular smooth muscle contraction

Disease

- Abortion
- Abruptio Placentae
- Acromegaly
- Acute Disease
- Adenocarcinoma
- Aggressive Periodontitis
- Albuminuria
- Alcoholism
- Altitude Sickness
- Alzheimer disease
- Amyotrophic lateral sclerosis
- Anaphylaxis

Copyright © 2023 Abnova Corporation. All Rights Reserved.

- Anemia
- Aneurysm
- Angina
- Angina Pectoris
- Aortic Aneurysm
- Arrhythmias
- Arteriosclerosis
- Atherosclerosis
- Atrial Fibrillation
- Attention
- Attention Deficit Disorder with Hyperactivity
- Bipolar Disorder
- Birth Weight
- Body Weight
- Brain Infarction
- Brain Injuries
- Brain Ischemia
- Breast cancer
- Breast Neoplasms
- Calcinosis
- Carcinoma
- Cardiomegaly
- Cardiomyopathies
- Cardiomyopathy
- Cardiovascular Diseases
- Carotid Artery Diseases

Copyright © 2023 Abnova Corporation. All Rights Reserved.

- Carotid Stenosis
- Cerebral Arterial Diseases
- Cerebral Hemorrhage
- Cerebral Infarction
- Cerebral Palsy
- Cerebrovascular Accident
- Cerebrovascular Disorders
- Chorioamnionitis
- Chromosome Deletion
- Chronic Disease
- Chronic Periodontitis
- Cognition Disorders
- Connective Tissue Diseases
- Constriction
- Coronary Artery Disease
- Coronary Disease
- Coronary Restenosis
- Coronary Stenosis
- Coronary Thrombosis
- Creativeness
- Death
- Dementia
- Depressive Disorder
- Diabetes Complications
- Diabetes Mellitus
- Diabetic Angiopathies

Copyright © 2023 Abnova Corporation. All Rights Reserved.

- Diabetic Nephropathies
- Diabetic Neuropathies
- Diabetic Retinopathy
- Discrimination (Psychology)
- Disease Progression
- Disease Susceptibility
- DNA Damage
- Dyslipidemias
- Eclampsia
- Edema
- Emergencies
- Esophageal and Gastric Varices
- Fatty Liver
- Fetal Growth Retardation
- Fetal Membranes
- Fibromuscular Dysplasia
- Fibrosis
- Genetic Predisposition to Disease
- Glaucoma
- Glomerulonephritis
- Glucose Intolerance
- Hearing Loss
- Heart Defects
- Heart Failure
- Helicobacter Infections
- Hemochromatosis

Copyright © 2023 Abnova Corporation. All Rights Reserved.

- Hemolytic-Uremic Syndrome
- Hemorrhage
- Hepatitis B
- Hepatitis C
- Hereditary hemochromatosis
- Hernia
- Hydronephrosis
- Hyperaldosteronism
- Hypercholesterolemia
- Hyperkalemia
- Hyperlipidemias
- Hyperlipoproteinemia Type I
- Hyperlipoproteinemia Type II
- Hypertension
- Hypertriglyceridemia
- Hypertrophy
- Hypoglycemia
- Idiopathic Pulmonary Fibrosis
- Inflammation
- Insulin Resistance
- Intracranial Arteriosclerosis
- Kidney Diseases
- Kidney Failure
- Kidney Neoplasms
- Leukoaraiosis
- Liver Cirrhosis

Copyright © 2023 Abnova Corporation. All Rights Reserved.

- Liver Diseases
- Long QT syndrome
- Lung Neoplasms
- Lupus Erythematosus
- Lupus Nephritis
- Macular Degeneration
- Marfan syndrome
- Meningococcal Infections
- Mental Disorders
- Metabolic Syndrome X
- Migraine Disorders
- Mitral Valve Insufficiency
- Mitral Valve Prolapse
- Mouth Neoplasms
- Multicystic Dysplastic Kidney
- Myocardial Infarction
- Myocardial Ischemia
- Neoplasms
- Nephritis
- Nephrotic Syndrome
- Neuropsychological Tests
- Neurotic Disorders
- Obesity
- Obstetric Labor
- Osteoporosis

Copyright © 2023 Abnova Corporation. All Rights Reserved.

- Otosclerosis
- Ovarian Failure
- Panic Disorder
- Peripheral Vascular Diseases
- Placenta Diseases
- Polycystic Kidney
- Polycystic kidney disease
- Polycystic Kidney Diseases
- Polycystic Ovary Syndrome
- Polycythemia
- Postoperative Complications
- Pre-Eclampsia
- Pregnancy Complications
- Premature Birth
- Prostate cancer
- Prostatic Neoplasms
- Proteinuria
- Psychiatric Status Rating Scales
- Psychomotor Performance
- Puberty
- Pulmonary Disease
- Purpura
- Recurrence
- Renal Artery Obstruction
- Renal Insufficiency
- Respiratory Distress Syndrome

Copyright © 2023 Abnova Corporation. All Rights Reserved.

- Retinal Artery Occlusion
- Retinal Diseases
- Rheumatic Heart Disease
- Rhinitis
- Sleep Apnea
- Stomach Neoplasms
- Stress
- Stroke
- Substance-Related Disorders
- Syncope
- Syndrome
- Taste
- Thrombophilia
- Thrombosis
- Tobacco Use Disorder
- Uremia
- Ureteral Obstruction
- Urinary Tract Infections
- Vascular Diseases
- Venous Thrombosis
- Ventricular Dysfunction
- Vesico-Ureteral Reflux
- Weight Loss
- Werner syndrome

Copyright © 2023 Abnova Corporation. All Rights Reserved.