CNBD1 polyclonal antibody

Catalog # PAB28259 Size 100 uL

Applications

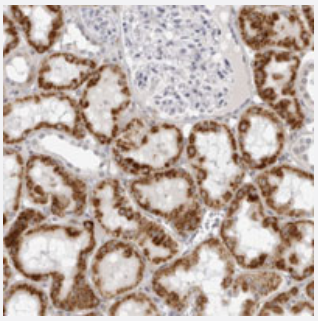

Immunohistochemistry (Formalin/PFA-fixed paraffin-embedded sections)

Immunohistochemical staining of human kidney with CNBD1 polyclonal antibody (Cat # PAB28259) shows strong cytoplasmic positivity in cells in tubules at 1:200-1:500 dilution.

Specification

Product Description	Rabbit polyclonal antibody raised against recombinant CNBD1.
Immunogen	Recombinant protein corresponding to amino acids of recombinant CNBD1.
Sequence	KSKHINYGQLNALCHIRGQHSRSMSNILSAHDTFMKQYPKVFLHQKPRLPKLFKQEEQRELNEGK EESQHQQPDDSNNI
Host	Rabbit
Reactivity	Human
Form	Liquid
Purification	Antigen affinity purification
Isotype	IgG
Recommend Usage	Immunohistochemistry (1:200-1:500) The optimal working dilution should be determined by the end user.
Storage Buffer	In PBS, pH 7.2 (40% glycerol, 0.02% sodium azide)

Copyright © 2023 Abnova Corporation. All Rights Reserved.

Storage Instruction	Store at 4°C. For long term storage store at -20°C. Aliquot to avoid repeated freezing and thawing.
Note	This product contains sodium azide: a POISONOUS AND HAZARDOUS SUBSTANCE which shoul d be handled by trained staff only.

Applications

- Immunohistochemistry (Formalin/PFA-fixed paraffin-embedded sections)

  Immunohistochemical staining of human kidney with CNBD1 polyclonal antibody (Cat # PAB28259) shows strong cytoplasmic positivity in cells in tubules at 1:200-1:500 dilution.

Gene Info — CNBD1

Entrez GeneID	168975
Gene Name	CNBD1
Gene Alias	FLJ35802
Gene Description	cyclic nucleotide binding domain containing 1
Gene Ontology	Hyperlink
Other Designations	-

Disease

- Hypertrophy
- Tobacco Use Disorder

Copyright © 2023 Abnova Corporation. All Rights Reserved.