Uricase polyclonal antibody

Catalog # PAB28038 Size 100 ug

Applications

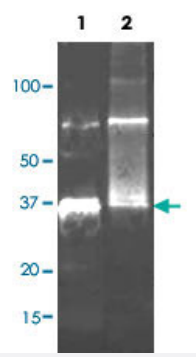

Western Blot (Recombinant protein)

Western Blot analysis by Uricase polyclonal antibody (Cat # PAB27892) at 1:5000. Lane 1: Reduced Uricase at about 1ug (4% beta-Mercaptoethanol, boiled for 5 minutes). Lane 2: Non-reduced Uricase at 0.25 ug.

Specification

Product Description	Goat polyclonal antibody raised against native Uricase (Bacillus).
Immunogen	Native purified *Bacillus* Uricase.
Host	Goat
Form	Lyophilized
Conjugation	Unconjugated
Isotype	IgG
Quality Control Testing	Antibody Reactive Against Native Purified Protein.
Recommend Usage	ELISA (1:5000 - 1:20000) Immunoprecipitation (1:100) Western Blot (1:500-1:5000) The optimal working dilution should be determined by the end user.
Storage Buffer	Lyophilized from 20 mM potassium phosphate buffer, 150 mM NaCl, pH 7.2 (0.01% sodium azide)

Copyright © 2023 Abnova Corporation. All Rights Reserved.

Storage Instruction	Store at 4°C on dry atmosphere. After reconstitution with 0.1 mL of deionized water, store at -20°C or lower. Aliquot to avoid repeated freezing and thawing.
Note	This product contains sodium azide: a POISONOUS AND HAZARDOUS SUBSTANCE which shoul d be handled by trained staff only.

Applications

- Enzyme-linked Immunoabsorbent Assay
- Immunoprecipitation
- Western Blot (Recombinant protein)

  Western Blot analysis by Uricase polyclonal antibody (Cat # PAB27892) at 1:5000. Lane 1: Reduced Uricase at about 1ug (4% beta-Mercaptoethanol, boiled for 5 minutes). Lane 2: Non-reduced Uricase at 0.25 ug.

Gene Info — ABC3735

Entrez GeneID	3202700
Gene Name	ABC3735
Gene Alias	-
Gene Description	uricase
Gene Ontology	Hyperlink
Other Designations	-

Copyright © 2023 Abnova Corporation. All Rights Reserved.