DAPP1 polyclonal antibody

Catalog # PAB27135 Size 100 uL

Applications

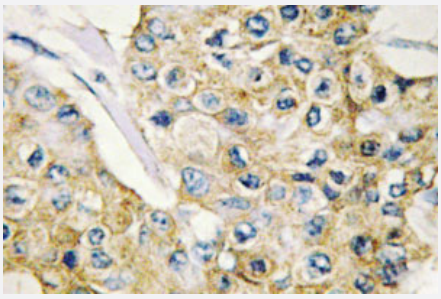

Immunohistochemistry (Formalin/PFA-fixed paraffin-embedded sections)

Immunohistochemical analysis of paraffin-embedded human breast cancer tissue using DAPP1 polyclonal antibody (Cat # PAB27135).

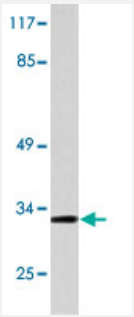

Western Blot (Cell lysate)

Western blot analysis of 293 cell lysate with DAPP1 polyclonal antibody (Cat # PAB27135).

Specification

Product Description	Rabbit polyclonal antibody raised against synthetic peptide of DAPP1.
Immunogen	A synthetic peptide corresponding to human DAPP1.
Host	Rabbit
Theoretical MW (kDa)	32
Reactivity	Human, Mouse
Specificity	DAPP1 polyclonal antibody detects endogenous levels of DAPP1 protein.
Form	Liquid

Copyright © 2023 Abnova Corporation. All Rights Reserved.

Purification	Antigen affinity purification
Concentration	1 mg/mL
Recommend Usage	Western Blot (1:500-1:1000) Immunohistochemistry (1:50-1:200) The optimal working dilution should be determined by the end user.
Storage Buffer	In PBS, pH 7.2 (0.05% sodium azide)
Storage Instruction	Store at 4°C. For long term storage store at -20°C. Aliquot to avoid repeated freezing and thawing.
Note	This product contains sodium azide: a POISONOUS AND HAZARDOUS SUBSTANCE which shoul d be handled by trained staff only.

Applications

- Immunohistochemistry (Formalin/PFA-fixed paraffin-embedded sections)

  Immunohistochemical analysis of paraffin-embedded human breast cancer tissue using DAPP1 polyclonal antibody (Cat # PAB27135).

- Western Blot (Cell lysate)

  Western blot analysis of 293 cell lysate with DAPP1 polyclonal antibody (Cat # PAB27135).

Gene Info — DAPP1

Entrez GeneID	27071
Protein Accession#	Q9UN19
Gene Name	DAPP1
Gene Alias	BAM32, DKFZp667E0716
Gene Description	dual adaptor of phosphotyrosine and 3-phosphoinositides
Omim ID	605768
Gene Ontology	Hyperlink
Other Designations	-

Copyright © 2023 Abnova Corporation. All Rights Reserved.

Pathway

- B cell receptor signaling pathway

Copyright © 2023 Abnova Corporation. All Rights Reserved.