MAP2K1 (phospho S217) polyclonal antibody

Catalog # PAB25399 Size 100 ug

Applications

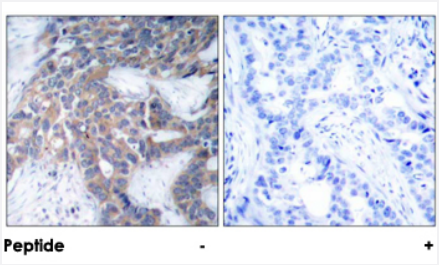

Immunohistochemistry (Formalin/PFA-fixed paraffin-embedded sections)

Immunohistochemical analysis of paraffin-embedded human breast carcinoma tissue, using MAP2K1 (phospho S217) polyclonal antibody (Cat # PAB25399).

Specification

Product Description	Rabbit polyclonal antibody raised against synthetic phosphopeptide of MAP2K1.
Immunogen	Synthetic phosphopeptide corresponding to residues surrounding S217 of human MAP2K1.
Sequence	I-D-Sp-M-A
Host	Rabbit
Reactivity	Human, Mouse, Rat
Form	Liquid
Purification	Affinity purification
Recommend Usage	Immunohistochemistry (1:50-1:100) The optimal working dilution should be determined by the end user.
Storage Buffer	In PBS (without Mg^{2+} and Ca^{2+}), 150 mM NaCl, pH 7.4 (50% glycerol, 0.02% sodium azide)
Storage Instruction	Store at -20°C. Aliquot to avoid repeated freezing and thawing.

Copyright © 2023 Abnova Corporation. All Rights Reserved.

Note	This product contains sodium azide: a POISONOUS AND HAZARDOUS SUBSTANCE which shoul d be handled by trained staff only.

Applications

- Immunohistochemistry (Formalin/PFA-fixed paraffin-embedded sections)

  Immunohistochemical analysis of paraffin-embedded human breast carcinoma tissue, using MAP2K1 (phospho S217) polyclonal antibody (Cat # PAB25399).

Gene Info — MAP2K1

Entrez GeneID	5604
Protein Accession#	Q02750
Gene Name	MAP2K1
Gene Alias	MAPKK1, MEK1, MKK1, PRKMK1
Gene Description	mitogen-activated protein kinase kinase 1
Omim ID	176872
Gene Ontology	Hyperlink
Gene Summary	The protein encoded by this gene is a member of the dual specificity protein kinase family, which acts as a mitogen-activated protein (MAP) kinase kinase. MAP kinases, also known as extracellu lar signal-regulated kinases (ERKs), act as an integration point for multiple biochemical signals. T his protein kinase lies upstream of MAP kinases and stimulates the enzymatic activity of MAP kin ases upon wide variety of extra- and intracellular signals. As an essential component of MAP kina se signal transduction pathway, this kinase is involved in many cellular processes such as prolifer ation, differentiation, transcription regulation and development. [provided by RefSeq
Other Designations	protein kinase, mitogen-activated, kinase 1 (MAP kinase kinase 1)

Pathway

- Acute myeloid leukemia
- B cell receptor signaling pathway
- Bladder cancer
- Chemokine signaling pathway

Copyright © 2023 Abnova Corporation. All Rights Reserved.

- Chronic myeloid leukemia
- Colorectal cancer
- Dorso-ventral axis formation
- Endometrial cancer
- ErbB signaling pathway
- Fc epsilon RI signaling pathway
- Fc gamma R-mediated phagocytosis
- Focal adhesion
- Gap junction
- Glioma
- GnRH signaling pathway
- Insulin signaling pathway
- Long-term depression
- Long-term potentiation
- MAPK signaling pathway
- Melanogenesis
- Melanoma
- Natural killer cell mediated cytotoxicity
- Neurotrophin signaling pathway
- Non-small cell lung cancer
- Pancreatic cancer
- Pathways in cancer
- Prion diseases
- Prostate cancer
- Regulation of actin cytoskeleton

Copyright © 2023 Abnova Corporation. All Rights Reserved.

- Renal cell carcinoma
- T cell receptor signaling pathway
- Thyroid cancer
- Toll-like receptor signaling pathway
- Vascular smooth muscle contraction
- VEGF signaling pathway

Disease

- Abnormalities
- Adenocarcinoma
- Carcinoma
- Cognition Disorders
- Developmental Disabilities
- Ectodermal Dysplasia
- Genetic Predisposition to Disease
- Glioma
- Heart Defects
- LEOPARD Syndrome
- Lung Neoplasms
- Mental Retardation
- Noonan Syndrome
- Pancreatic Neoplasms
- Skin Abnormalities
- Syndrome

Copyright © 2023 Abnova Corporation. All Rights Reserved.