ZNF488 polyclonal antibody

Catalog # PAB22933 Size 100 uL

Applications

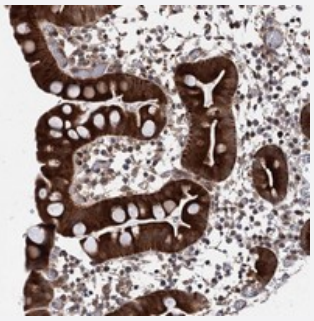

Immunohistochemistry (Formalin/PFA-fixed paraffin-embedded sections)

Immunohistochemical staining of human small intestine with ZNF488 polyclonal antibody (Cat # PAB22933) strong cytoplasmic positivity in glandular cells at 1:50-1:200 dilution.

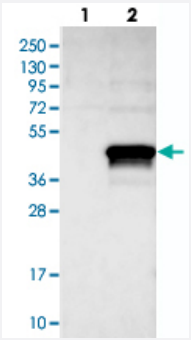

Western Blot (Transfected lysate)

Western blot analysis of Lane 1: Negative control (vector only transfected HEK293T lysate), Lane 2: Over-expression Lysate (Co-expressed with a C-terminal myc-DDK tag (~3.1 kDa) in mammalian HEK293T cells) with ZNF488 polyclonal antibody (Cat # PAB22933) at 1:250-1:500 dilution.

Specification

Product Description	Rabbit polyclonal antibody raised against recombinant ZNF488.
Immunogen	Recombinant protein corresponding to amino acids of human ZNF488.
Sequence	WRLSEPELGRGCKPVLLEKTNRLGPEAAVGRAGRDVGSAELALLVAPGKPRPGKPLPPKTRGE QRQSAFTELPRMKDRQVD
Host	Rabbit
Reactivity	Human
Form	Liquid

Copyright © 2023 Abnova Corporation. All Rights Reserved.

Purification	Antigen affinity purification
Isotype	IgG
Recommend Usage	Immunohistochemistry (1:50-1:200) Western Blot (1:250-1:500) The optimal working dilution should be determined by the end user.
Storage Buffer	In PBS, pH 7.2 (40% glycerol, 0.02% sodium azide)
Storage Instruction	Store at 4°C. For long term storage store at -20°C. Aliquot to avoid repeated freezing and thawing.
Note	This product contains sodium azide: a POISONOUS AND HAZARDOUS SUBSTANCE which shoul d be handled by trained staff only.

Applications

- Immunohistochemistry (Formalin/PFA-fixed paraffin-embedded sections)

  Immunohistochemical staining of human small intestine with ZNF488 polyclonal antibody (Cat # PAB22933) strong cytoplasmic positivity in glandular cells at 1:50-1:200 dilution.

- Western Blot (Transfected lysate)

  Western blot analysis of Lane 1: Negative control (vector only transfected HEK293T lysate), Lane 2: Over-expression Lysate (Co-expressed with a C-terminal myc-DDK tag (~3.1 kDa) in mammalian HEK293T cells) with ZNF488 polyclonal antibody (Cat # PAB22933) at 1:250-1:500 dilution.

Gene Info — ZNF488

Entrez GeneID	118738
Protein Accession#	Q96MN9
Gene Name	ZNF488
Gene Alias	FLJ32104
Gene Description	zinc finger protein 488
Gene Ontology	Hyperlink
Other Designations	-

Copyright © 2023 Abnova Corporation. All Rights Reserved.

Disease

- Alzheimer Disease
- Genetic Predisposition to Disease

Copyright © 2023 Abnova Corporation. All Rights Reserved.