ETAA1 polyclonal antibody

Catalog # PAB22845 Size 100 uL

Applications

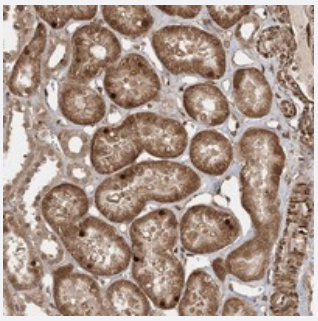

Immunohistochemistry (Formalin/PFA-fixed paraffin-embedded sections)

Immunohistochemical staining of human kidney with ETAA1 polyclonal antibody (Cat # PAB22845) shows distinct nuclear and cytoplasmic positivity in tubular cells.

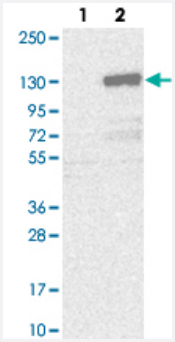

Western Blot (Transfected lysate)

Western blot analysis of Lane 1: Negative control (vector only transfected HEK293T lysate).
Lane 2: Over-expression lysate (Co-expressed with a C-terminal myc-DDK tag (~3.1 kDa) in mammalian HEK293T cells with ETAA1 polyclonal antibody (Cat # PAB22845).

Specification

Product Description	Rabbit polyclonal antibody raised against recombinant ETAA1.
Immunogen	Recombinant protein corresponding to amino acids of human ETAA1.
Sequence	DMPELFPSKTAHVTDQKEICTFNSKTVKNTSRANTSPDARLGDSKVLQDLSSKTYDRELIDAEYRF SPNSNKSNK
Host	Rabbit
Reactivity	Human
Form	Liquid

Copyright © 2023 Abnova Corporation. All Rights Reserved.

Purification	Antigen affinity purification
Isotype	IgG
Recommend Usage	Immunohistochemistry (1:200-1:500) The optimal working dilution should be determined by the end user.
Storage Buffer	In PBS, pH 7.2 (40% glycerol, 0.02% sodium azide)
Storage Instruction	Store at 4°C. For long term storage store at -20°C. Aliquot to avoid repeated freezing and thawing.
Note	This product contains sodium azide: a POISONOUS AND HAZARDOUS SUBSTANCE which shoul d be handled by trained staff only.

Applications

- Immunohistochemistry (Formalin/PFA-fixed paraffin-embedded sections)

  Immunohistochemical staining of human kidney with ETAA1 polyclonal antibody (Cat # PAB22845) shows distinct nuclear and cytoplasmic positivity in tubular cells.

- Western Blot (Transfected lysate)

  Western blot analysis of Lane 1: Negative control (vector only transfected HEK293T lysate).
  Lane 2: Over-expression lysate (Co-expressed with a C-terminal myc-DDK tag (~3.1 kDa) in mammalian HEK293T cells with ETAA1 polyclonal antibody (Cat # PAB22845).

Gene Info — ETAA1

Entrez GeneID	54465
Protein Accession#	Q9NY74
Gene Name	ETAA1
Gene Alias	ETAA16, FLJ22647
Gene Description	Ewing tumor-associated antigen 1
Gene Ontology	Hyperlink
Other Designations	ETAA16|ETAA16 protein|Ewing's tumor-associated antigen 1

Copyright © 2023 Abnova Corporation. All Rights Reserved.