TMEM130 polyclonal antibody

Catalog # PAB20639 Size 100 uL

Applications

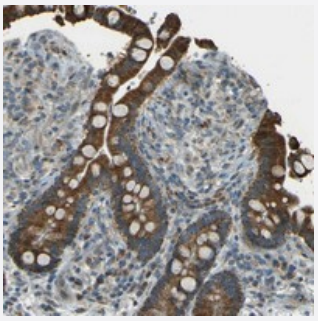

Immunohistochemistry (Formalin/PFA-fixed paraffin-embedded sections)

Immunohistochemical staining of human colon with TMEM130 polyclonal antibody (Cat # PAB20639) shows strong cytoplasmic positivity in glandular cells.

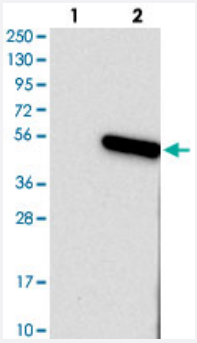

Western Blot (Transfected lysate)

Western blot analysis of Lane 1: Negative control (vector only transfected HEK293T lysate), Lane 2: Over-expression Lysate (Co-expressed with a C-terminal myc-DDK tag (~3.1 kDa) in mammalian HEK293T cells with TMEM130 polyclonal antibody (Cat # PAB20639).

Specification

Product Description	Rabbit polyclonal antibody raised against recombinant TMEM130.
Immunogen	Recombinant protein corresponding to amino acids of human TMEM130.
Sequence	NATQQKDMVENPEPPSGVRCCCQMCCGPFLLETPSEYLEIVRENHGLLPPLYKSVK
Host	Rabbit
Reactivity	Human
Form	Liquid
Purification	Antigen affinity purification

Copyright © 2023 Abnova Corporation. All Rights Reserved.

Isotype	IgG
Recommend Usage	Western Blot (1:250-1:500) The optimal working dilution should be determined by the end user.
Storage Buffer	In PBS, pH 7.2 (40% glycerol, 0.02% sodium azide)
Storage Instruction	Store at 4°C. For long term storage store at -20°C. Aliquot to avoid repeated freezing and thawing.
Note	This product contains sodium azide: a POISONOUS AND HAZARDOUS SUBSTANCE which shoul d be handled by trained staff only.

Applications

- Immunohistochemistry (Formalin/PFA-fixed paraffin-embedded sections)

  Immunohistochemical staining of human colon with TMEM130 polyclonal antibody (Cat # PAB20639) shows strong cytoplasmic positivity in glandular cells.

- Western Blot (Transfected lysate)

  Western blot analysis of Lane 1: Negative control (vector only transfected HEK293T lysate), Lane 2: Over-expression Lysate (Co-expressed with a C-terminal myc-DDK tag (~3.1 kDa) in mammalian HEK293T cells with TMEM130 polyclonal antibody (Cat # PAB20639).

Gene Info — TMEM130

Entrez GeneID	222865
Protein Accession#	Q8N3G9
Gene Name	TMEM130
Gene Alias	DKFZp761L1417, FLJ42643
Gene Description	transmembrane protein 130
Gene Ontology	Hyperlink
Other Designations	-

Copyright © 2023 Abnova Corporation. All Rights Reserved.