DPF1 polyclonal antibody

Catalog # PAB18794 Size 100 ug

Applications

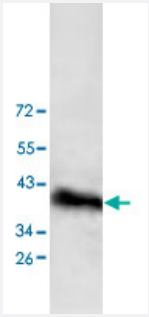

Western Blot (Cell lysate)

Western blot analysis of HepG2 cell lysate with DPF1 polyclonal antibody (Cat # PAB18794) at 1 : 200 dilution.

Specification

Product Description	Rabbit polyclonal antibody raised against synthetic peptide of DPF1.
Immunogen	A synthetic peptide corresponding to amino acids at C-terminus of human DPF1.
Host	Rabbit
Reactivity	Human, Mouse, Rat
Form	Liquid
Purification	Protein A purification
Recommend Usage	ELISA (1:1000-1:10000) Western Blot (1:200-1:1000) The optimal working dilution should be determined by the end user.
Storage Buffer	In buffer containing 0.02% sodium azide
Storage Instruction	Store at 4°C for three months. For long term storage store at -20°C. Aliquot to avoid repeated freezing and thawing.
Note	This product contains sodium azide: a POISONOUS AND HAZARDOUS SUBSTANCE which shoul d be handled by trained staff only.

Copyright © 2023 Abnova Corporation. All Rights Reserved.

Applications

- Enzyme-linked Immunoabsorbent Assay
- Western Blot (Cell lysate)

  Western blot analysis of HepG2 cell lysate with DPF1 polyclonal antibody (Cat # PAB18794) at 1 : 200 dilution.

Gene Info — DPF1

Entrez GeneID	8193
Gene Name	DPF1
Gene Alias	MGC150428, MGC150429, NEUD4, neuro-d4
Gene Description	D4, zinc and double PHD fingers family 1
Omim ID	601670
Gene Ontology	Hyperlink
Gene Summary	O
Other Designations	neuro-d4 homolog

Copyright © 2023 Abnova Corporation. All Rights Reserved.