# CCDC102A polyclonal antibody

Catalog # PAB17675 Size 100 ug

## Applications

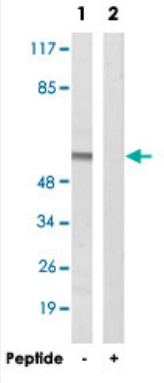


### Western Blot (Cell lysate)

Western blot analysis of extracts from LoVo cells, using CCDC102A polyclonal antibody (Cat # PAB17675).
Peptide "+" means "with peptide blocking".

## Specification

| | |
|---|---|
| **Product Description** | Rabbit polyclonal antibody raised against synthetic peptide of CCDC102A. |
| **Immunogen** | A synthetic peptide corresponding to internal of human CCDC102A. |
| **Host** | Rabbit |
| **Reactivity** | Human, Mouse |
| **Specificity** | This antibody detects endogenous levels of total CCDC102A protein. |
| **Form** | Liquid |
| **Recommend Usage** | Western Blot (1:500-1:1000)<br>ELISA (1:5000)<br>The optimal working dilution should be determined by the end user. |
| **Storage Buffer** | In PBS, pH 7.4 (150mM NaCl, 0.02% sodium azide, 50% glycerol) |
| **Storage Instruction** | Store at -20°C.<br>Aliquot to avoid repeated freezing and thawing. |

Copyright © 2023 Abnova Corporation. All Rights Reserved.

| | |
|---|---|
| **Note** | This product contains sodium azide: a POISONOUS AND HAZARDOUS SUBSTANCE which shoul d be handled by trained staff only. |

## Applications

- Enzyme-linked Immunoabsorbent Assay
- Western Blot (Cell lysate)

  Western blot analysis of extracts from LoVo cells, using CCDC102A polyclonal antibody (Cat # PAB17675). Peptide "+" means "with peptide blocking".

## Gene Info — CCDC102A

| | |
|---|---|
| **Entrez GeneID** | 92922 |
| **Protein Accession#** | Q96A19 |
| **Gene Name** | CCDC102A |
| **Gene Alias** | MGC10992, MGC13119 |
| **Gene Description** | coiled-coil domain containing 102A |
| **Gene Ontology** | Hyperlink |
| **Other Designations** | - |

Copyright © 2023 Abnova Corporation. All Rights Reserved.