V5 tag polyclonal antibody

Catalog # PAB17014 Size 100 ug

Applications

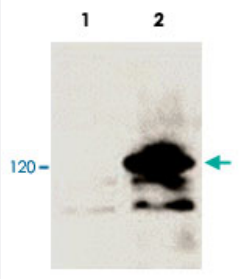

Western Blot (Transfected lysate)

Western blot analysis of 293 cells transfected with a lacZ-V5-tagged vector (Lane 2) and untransfected control (Lane 1). Detection with V5 tag polyclonal antibody (Cat # PAB17014).

Specification

Product Description	Goat polyclonal antibody raised against synthetic peptides of V5 tag.
Immunogen	A synthetic peptide (conjugated with KLH) corresponding to amino acids 95-108 of V5 tag.
Sequence	GKPIPNPLLGLDST
Host	Goat
Reactivity	Human, Mouse, Rat
Form	Liquid
Recommend Usage	Western Blot (1:1000-1:10000) ELISA (1:100-1:500) The optimal working dilution should be determined by the end user.
Storage Buffer	In 20 mM PBS, 0.15 M NaCl, pH 7.2 (0.01% sodium azide)
Storage Instruction	Store at 4°C for three months. For long term storage store at -20°C. Aliquot to avoid repeated freezing and thawing.
Note	This product contains sodium azide: a POISONOUS AND HAZARDOUS SUBSTANCE which shoul d be handled by trained staff only.

Copyright © 2023 Abnova Corporation. All Rights Reserved.

Applications

- Enzyme-linked Immunoabsorbent Assay

- Western Blot (Transfected lysate)

  Western blot analysis of 293 cells transfected with a lacZ-V5-tagged vector (Lane 2) and untransfected control (Lane 1). Detection with V5 tag polyclonal antibody (Cat # PAB17014).

Publication Reference

- Molecular cloning and characterization of canine pre-B-cell colony-enhancing factor.

  McGlothlin JR, Gao L, Lavoie T, Simon BA, Easley RB, Ma SF, Rumala BB, Garcia JG, Ye SQ.

  Biochemical Genetics 2005 Apr; 43(3-4):127.

  Application: IF, WB-Tr, Human, A549 cells

Copyright © 2023 Abnova Corporation. All Rights Reserved.